Guernsey
BREEDERS' JOURNAL

University Microfilms E
Library

March 7
1969

DEDICATED TO BREED PROGRESS

GOLDEN GUERNSEY MILK PRODUCTS

PRICE — BLACK FARMS, INC.

Farms Address

Box 37

Arrey, New Mexico 87930

Tel. Hatch 267 - 4274

3,000 GUERNSEYS

PLAN TO VISIT US

Robert B. Price, Jr.
President

G. P. Black
Executive Vice-President

Kenneth M. Black
Vice-President and Gen. Mgr.

J. Dudley Price
Vice-President

800 DHIR RECORDS COMPLETED IN 1968 . . . THIS IS 505 MORE RECORDS MADE THAN BY ANY OTHER HERD TO RANK IN THE TOP TEN FOR PRODUCTION IN THIS CATEGORY

6th High Herd In The Nation For Production With 125 Or More Records

800 DHIR RECORDS AVERAGE 11791 POUNDS OF MILK, 4.3%, 504 POUNDS OF FAT

Here Are A Few Of Our 1968 Records — ACTUAL PRODUCTION

	MILK	FAT	DIVISION
Price Black Princes Kubilee	*25050	*1199	6-10DHIR–305–2x
Price Black Prospectors Mirth	15310	582	10-6DHIR–305–2x
Price Black Maeboys Queen	15050	685	10-6DHIR–305–2x
Price Black Lads Minta	15480	757	9-2DHIR–305–2x
Price Black Heros Kora	18070	753	9DHIR–305–2x
Price Black Dictators Rea	18090	724	9DHIR–305–2x
Price Black Princes Artless	15950	648	6-8DHIR–282–2x
Price Black Lorens Lucia	15730	700	7-4DHIR–305–2x
Price Black Princes Queen	15370	668	6-7DHIR–305–2x
Price Black Princes Gigi	17040	678	7-4DHIR–305–2x
Price Black Princes Gladys	16540	713	6-3DHIR–305–2x
Price Black Valors Klarisa	15540	728	6-5DHIR–293–2x
Price Black Valors Clavel	15590	667	5-7DHIR–305–2x
Price Black Flashs Doren	16140	732	5-5DHIR–305–2x
Price Black Pros Prue	16190	685	5-2DHIR–305–2x
Price Black Pros Rose	15000	648	5DHIR–305–2x
Chelton Billys Kay	16380	607	5-6DHIR–305–2x
Price Black Billys Kalia	14400	591	4-3DHIR–305–2x
Price Black Governors Louise	13750	604	4-3DHIR–295–2x
Price Black Sultans Vigor	14490	504	4-6DHIR–305–2x
Price Black Superiors Girlie	12580	567	3-5DHIR–305–2x
Price Black Billys Buterlady	13920	556	4DHIR–292–2x
Price Black Billys Jingle	14850	554	4DHIR–305–2x
Price Black Billys Gerl	13400	578	4-1DHIR–305–2x
Price Black Lomens Rena Jo	14700	764	4-1DHIR–305–2x
Price Black Billys Agnetta	12700	524	3-6DHIR–305–2x
Price Black Superiors Lenity	12690	591	3-4DHIR–297–2x
Price Black Superiors Ona	14040	683	4-1DHIR–305–2x
Price Black Billys Phila Ann	12720	471	2DHIR–305–2x
Price Black Bonanzas Fairy	15810	649	2-11DHIR–286–2x
Price Black Billys A Sari	13070	561	2DHIR–305–2x
Price Black Billys B. Trica	12200	482	2-5DHIR–305–2x
Price Black Supers B Rose	12210	532	2-2DHIR–305–2x
Price Black Billys A Lavina	12030	519	2DHIR–305–2x
Price Black Zella Rosita	13130	520	1-11DHIR–305–2x
Price Black Nances Bobbie	12220	496	2DHIR–305–2x

Many more of our 800 records could be listed — they are equally impressive — but space allows only the listing of a few of our good records.

". . . . we have had good calves before but the Dividends are the best ever. We have 16 more cows and heifers safe in calf to Dividend out of a total of 23 services and intend to keep on using this bull as long as we can."

Warren Guinther
Wernida Farm
Nevada, Ohio

Thanks Warren for letting us use an excerpt from your recent letter to talk about McDonald Farms R.L. Dividend

and congratulations on your Dividend Daughters

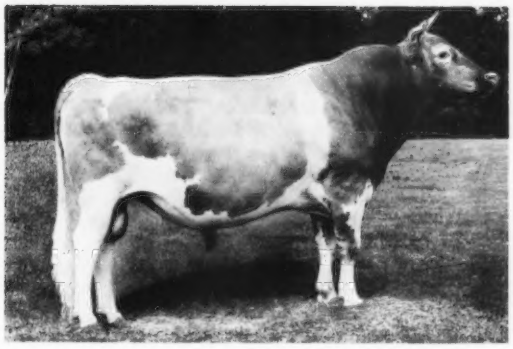

McDonald Farms R.L. Dividend

AGCC Summary–Sept. '67:
16 Daus. 18 Recs. 13,674M 613F
USDA Summary–Sept. '68:
18 Daus. 1.28 Rec./Daus. 8 Herds
12,955M 4.52% 587F
Herdmates 11,767M 549F
Pred. Diff. +555M +19F Rpt. 38%

order Dividend today
(419) 447-6262

Noba
ANIMAL INDUSTRY SERVICES
Box 607G — TIFFIN, OHIO 44883 ..... Noba

CHEDCO FARM

Established 1922

FIRST BEST 3 FEMALES AT THE 1968 MASSACHUSETTS GUERNSEY SHOW
HONORABLE MENTION ALL-AMERICAN BEST 3 FEMALES, 1968

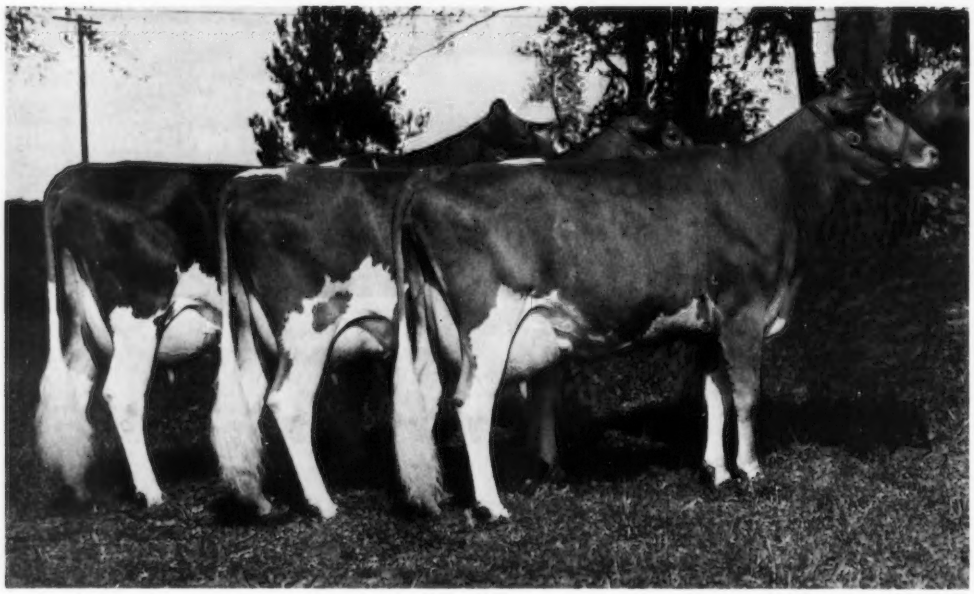

Left to right:
Chedco Nugget's Sarah (VG), 10170 – 541 – 2-0DHIR – 305 – 2x, 11280 – 574 – 3-0DHIR – 305 – 2x. On retest with 8366 – 417 – 4-1DHIR – 2x in 150 days.
Chedco Actor's Mattie (VG), 11480 – 614 – 2-3DHIR – 289 days – 2x, still on test. 2nd 2-Year-Old, Mass. State Show, 1968. A maternal sister, Chedco Actor's Ursuline, was 1st 2-Year-Old, Best Uddered 2-Year-Old, Res. Sr. Ch., Mass. State Show, 1968.
Chedco J. Flash's Holly (VG at 2 yrs.–88%), 12300 – 636 – 2-2DHIR – 305 – 2x. On retest with 10095 – 494 – 3-2DHIR – 2x in 212 days.

3rd highest selection of the 33 official judges at the approved shows, with a score of 33. Nine of the judges selected this group as their choice for Reserve All-American.

CHEDCO GUERNSEYS COMBINE PRODUCTION AND TYPE

We have been a GOLD STAR BREEDER for the last five years

PRODUCTION

We have been in the top 10 herds in production for herds our size over a 6-year period, with a 6-year average of 12542 – 679 (M.E.–305–2x). In 1966, we had the highest fat average of any herd in the country. We have 36 cows with at least one completed record in the herd, and their best records average 13423 lbs. milk, 710 lbs. fat, actual – all 305-day records.

TYPE

Our first classification was in 1948, when 29 head were classified for an average of 82.7%. We were the highest classified Gold Star Breeder in 1964, third in 1965, fourth in 1966, tied for fourth in 1967, and **our average for 1968 is the highest to date, with an 87.3% average on 36 cows.** We now have 39 head in the herd that have been classified, and their highest average classification is 87.6%.

PLAN TO VISIT US AND SEE THE HERD

C. E. COTTING, Owner
28 State Street
Boston, Mass. 02109

Federal Accredited No. 100024
State Bang's Free No. 20
ANDREW C. WARNER, Herd Manager
Telephone: 838 - 2861
Area Code 617

ROUTE 62
BERLIN, MASS. 01503
ROLAND B. PLUMMER, Herdsman
Telephone: 838 - 2445

Index of Advertisers

American Breeders Service – Wis. 273
American Guernsey Cattle Club – N. H. 236
Attebroc Farm – N. Y. 235

Box 37 265

Chedco Farm – Mass. 230
Cleverlands – Calif. 272
Clover Jack Guernsey Farm – Calif. 272
Cogniac Farm – Ohio 267
Curtiss Breeding Service – Ill. .... III Cover

Dorella Farm – Calif. 270

Franchester Farms – Ohio 266

Gayvil Farm – Mass. 268
Gippy Plantation – S. C. 269
Golden Hills Farm – Ind. 277
Green, Dick – Mich. 265

Ideal Guernsey Farms – N. J. 232

Maple Leaf Farm – Minn. 271
Mar-Le-Roy Farms – Ohio 279
Merryman Co. – Md. .... 268, IV Cover

National Agr'l. Supply Co. – Wis. 265
Nelson-Dykes Co. – Texas 265
Noba, Inc. – Ohio 229
Nolan, Bill – Wis. 265
Normandy Farm – Ind. 278
Nyala Farm – Conn. 275

Oregon State University – Ore. 270
Overlea Farm – Conn. 274

Pine Vista Farm – Conn. 274
Price-Black Farms, Inc. – N. Mex. .... II Cover

Roetta Guernsey Farm – Wash. 280

Schmid's Guernsey Farm – Fla. 277
Springdale Farm – Mich. 274
Sunnyside Farm – N. Y. 268

Toles, Harold – N. Y. 265

Valley Set Farm – Ind. 276
Van Dervort Studio – N. Y. 265

Weaver, Danny – Ill. 265
Wetmore, Fred C. – Ohio 265
Wisconsin G. B. A. – Wis. 265
Woods, Mort – Okla. 265

Dr. George T. Pack

World Renowned Cancer Expert and Owner of Lauxmont Registered Guernseys

May 14, 1898 - January 23, 1969

DR. GEORGE T. PACK, 70, Englewood, New Jersey, died January 23 from a heart ailment. Dr. Pack was born in Antrim, Ohio, May 14, 1898. He graduated from Ohio State University in 1920 and received a medical degree cum laude from Yale University in 1922.

Dr. Pack was cancer surgeon and founder of the Pack Medical Group, New York City, New York. His interest in cancer control extended back to his youth. While attending high school he noticed that little attention was paid to the treatment of burns. He read everything he could find on the subject of burns and by the time he started medical school he was recognized as an expert on the subject. Dr. Pack's work on burns and a Curie Foundation fellowship at the Institute of Radium (Curie Foundation) Paris, France, led him to study cancers that occured in burn scars, particularly radiation burns.

In 1931 he joined the staff at the Memorial Center for Cancer and Allied Diseases and remained there as attending surgeon until his retirement.

In addition to operating a leading cancer clinic and performing complicated surgery, Dr. Pack traveled widely, lecturing and serving on many international medical organizations. He contributed to more than 450 scholarly articles and books.

In 1944, Dr. Pack purchased Lauxmont Farms, Wrightsville, Pennsylvania. Dr. Pack had grown up with dairy cattle in Ohio and due to his inherited love for livestock he always maintained an intense desire to breed one of the outstanding Guernsey herds in America. Under the capable guidance of Elmer Salisbury, who came to Lauxmont in 1949, the herd developed and took its place of prominence in the breed. Dr. Pack was a keen student of pedigrees and was intensely interested in the herd. He developed several outstanding Excellent and Very Good cows, Gold Star Sires and Dams. The herd was officially classified nine times. Dr. Pack became a member of The American Guernsey Cattle Club in August, 1945, and at the time of his death he owned 20 farms in Pennsylvania.

In 1951, Dr. Pack was made Honorary President of the Argentine National Cancer Congress and in 1953 he received the Alumni Achievement Award from the College of Medicine, Ohio State University.

In 1958, Dr. Pack received high honors in Caracas, Venezuela, as honorary member of the Venezuela Cancer Society; at the University of America, Bogata, as honorary Professor of Surgery, and at the Javeriana University as honorary Professor extrardinario cancerologia. The following

Dr. George T. Pack

year, in 1959, Dr. Pack was decorated by President Manuel Prado, Peru, with the "Order of the Sun" rank of Commander when he was guest of the first Peruvian Cancer Congress, Lima, Peru.

In 1960, Dr. Pack, in a ceremony at the United Nations, was awarded the Order of Ruben Dario with the rank of Great Silver Cross, presented by Ambassador Guillermo Lang in behalf of President Luis Somonza, Nicaragua in "recognition for services to the cancer program."

In 1961, he received Honorary Doctorate Degrees from the University of Rio de Janeiro and the University of Rio Grande do Sul.

In 1967 Dr. Pack was elected vice-president of the International Union against cancer, a world health body, coordinating cancer research in 80 different countries in the world. The election came on the occasion of the Ninth International Cancer Congress, Tokyo, Japan.

In a telegram to his widow, officers of the American Cancer Society wrote:

"The loss of George Pack is not only a personal one for you and for us, it is a loss suffered by the entire world. His contributions to the cause of cancer control, both nationally and internationally, stand firm as a monument to his ability, dedication and self-sacrificing in serving his fellow men."

Surviving are his widow, Helen; three sons, Dr. George T., Jr., Christopher and Jonathan; three daughters, Tacy Dorothea Pack, Helen Clytie Pack and Mrs. George Mechir, and five grandchildren.

NOTICE . . . This year it is absolutely necessary to make reservations for convention activities and Hotel Accomodations In Advance.

Ideal Guernsey Farms

GOLDEN GUERNSEY

BUILDING ☆ FOR ☆ A ☆ CENTURY

NO BUSINESS TRANSACTED ON SUNDAY

Ideal All – Americans

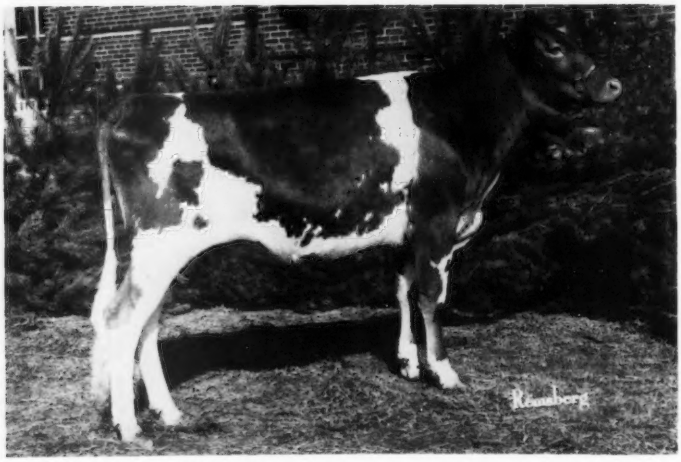

ALL-AMERICAN SENIOR YEARLING

IDEAL'S SURFACE'S JENNIFER

1st Senior Yearling, Maryland and the National, 3rd, Pa. All-American Dairy Show, 1968.

JUNIOR CHAMPION, MARYLAND AND THE NATIONAL, 1968.

A DOUBLE "SUPERIOR"

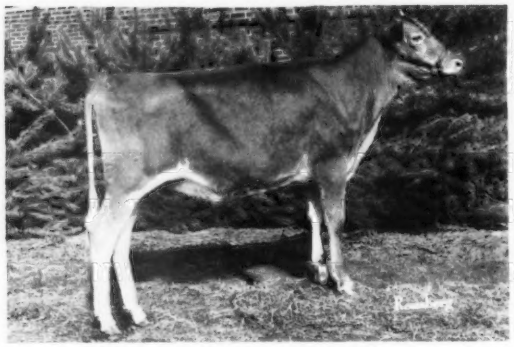

IDEAL'S TRION'S CALLALILY
1st Senior Heifer Calf, Maryland, 3rd, Pa. All-American Dairy Show, 2nd at the National, 1968. **RESERVE ALL-AMERICAN HEIFER CALF, 1968.**

A "FACTOR" SON

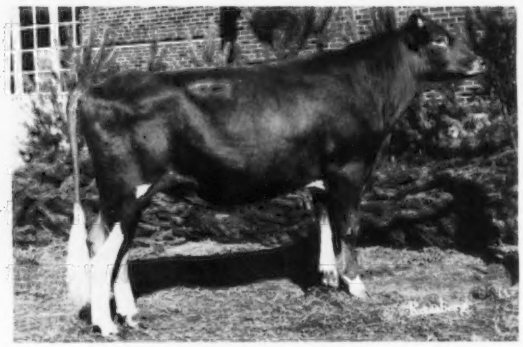

IDEAL'S CHARLEMAGNE
2nd Senior Yearling Bull, Pa. All-American Dairy Show, Maryland and the National. **RESERVE JUNIOR CHAMPION AT THE NATIONAL, 1968. RESERVE ALL-AMERICAN SENIOR YEARLING BULL, 1968.**

FOR SALE . . . We have a few fine cows and heifers for sale if you are looking for some select replacements.

PREMIER BREEDER AT THE NATIONAL IN 1967

PREMIER BREEDER AT THE PENNSYLVANIA ALL-AMERICAN DAIRY SHOW EVERY YEAR SINCE IT STARTED, 1964—1968. PREMIER BREEDER AT MARYLAND, 1968.

"IT'S ALL IN THE RECORDS"

Guernsey Dairy Cattle Division
Dr. John Tanis, D.V.M.
Jacob Tanis, Owner
Fred Piekenbrock, Herdsman

Farm Division, Including Angus and Landrace Hogs
Jacob Tanis, Jr., Manager
Emery Castimore, Asst. Manager

IDEAL GUERNSEY FARMS — Augusta - Sussex County - New Jersey 07822

The American Guernsey Cattle Club

70 Main St., Peterborough, N. H. 03458
Tel. 603–924-3344

OFFICERS AND BOARD OF DIRECTORS

Frank D. Brown, Jr., Port Deposit, Md. 21904, President, '71. Tel. 301–375-2311

Robert H. Lage, R. 3, Davenport, Iowa 52804, 2nd Vice-President, '69. Tel. 319–285-9885

F. X. Chapman, Secretary-Treasurer

Kenneth A. Brighton, Attorney. Tel. 603–924-3361

G. P. Black, Box 37, Arrey, New Mex. 87930, '72. Tel. 505–267-3611

Donald T. Burton, R. 1, Box 26, Eagle, Wis. 53119, '71. Tel. 414–495-2278

James A. Fish, R. 1, Hickory Corners, Mich. 49060, '69. Tel. 616–671-6216

W. Clark Fleming, Jr., P. O. Box 5506, Virginia Beach, Va. 23445, '72. Tel. 703–464-3525

Herman J. Haga, R. 1, Ft. Valley, Ga. 31030, '73. Tel. 912–825-5161

Harry A. Herman, P. O. Box 1033, Columbia, Mo. 65201, '72. Tel. 314–442-1008

Lee Housley, R. 1, Riceville, Tenn. 37370, '69. Tel. 615–462-2020

Leon R. Kleinpeter, Jr., R. 6, Box 50, Baton Rouge, La. 70815, '73. Tel. 504–921-1421

Greyble L. McFarland, Jr., R. D. 1, Box 708, Indianapolis, Ind. 46227, '70. Tel. 317–787-2234

Richard H. Merritt, Town Farm Rd., Farmington, Conn. 06032, '71. Tel. 203–677-1583

Stanley Murphy, R. D. 1, Tully, N. Y. 13159, '70. Tel. 315–696-8763

Joe Pritzl, Fruitland, Idaho 83619, '69. Tel. 208–452-3375

Raymond F. Witmer, R.F.D. 1, Willow Street, Pa. 17584, '70. Tel. 717–786-3526

(Year indicates Board term expiration.)

ADMINISTRATION
F. X. Chapman, Secretary-Treasurer

COMPTROLLER
F. Russell Abbott

DATA PROCESSING
George N. Eastman, Director

GUERNSEY BREEDERS' JOURNAL
Richard G. Price, Managing Editor
John R. Wheeler, Advertising

HERD REGISTER
Irving E. Nichols, Director

BREED IMPROVEMENT PROGRAMS
Socrates Kereazis, Director

Lawrence O. Colebank, Official Classifier, 400 Circle Hill Drive, Knoxville, Tenn. 37919. Tel. 615–588-2243

PRINTING
Leonard E. Cashion, Director

EXTENSION

Ralph W. Coarsey, 1238½ Arrow Wood Road, P. O. Box 494, Columbia, S. C. 29202. Territory: Ala., Fla., Ga. and S. C. Tel. 803–252-5759

A. Wendell Fuhriman, Room 1, Thatcher Bldg., Logan, Utah 84321. Territory: Ariz., Calif., Colo., N. Mex., Nev., S. W. Tex. and Utah. Tel. 801–752-2362

Louis Gruninger, III, Room 120, Bartlett Hall, Rutgers College of Agriculture, New Brunswick, N. J. 08903. Territory: N. J. Tel. 201–249-0992

William H. Juzi, P. O. Box 458, Camp Hill, Pa. 17011. Territory: Del. and Pa. Tel. 717–737–0551

Jimmy C. McLain, Box 23, Senatobia, Miss. 38668. Territory: Ark., La., Miss., Okla., Tenn. and Tex. Tel. 601–562-6531

George R. Pankey and R. A. McLaughlin, Asst., 4901 West Clay St., Richmond, Va. 23230. Territory: D. C., Md., N. C., Va. and W. Va. Tel. 703–288-7776

Leslie Peckham, 825 Robert St., Fort Atkinson, Wis. 53538. Territory: Iowa, Kan., Minn., Mo., Neb., N. Dak., S. Dak. and Wis. Tel. 414–563-3032

H. Joseph Pendergast, 6 South Grand St., Cobleskill, N. Y. 12043, Territory: N. Y. Tel. 518–234-7461

Sam R. Taylor, 10891 Sunnyside Rd., Clackamas, Ore. 97015. Territory: Idaho, Mont., Ore., Wash. and Wyo. Tel. 503–658-3612

GUERNSEY BREEDERS' JOURNAL

IN THIS ISSUE

MARCH 7, 1969

Vol. 123 – No. 5

FEATURES

231 **Dr. George T. Pack**

234 **Have A Planned Breeding Program and A Long-Range Merchandising Program** – By Richard G. Price

237 **Call to 92nd Annual Meeting**

238 **Did You Ever Stop To Think?** – By Francis X. Chapman

239 **American Guernsey Cattle Club Convention**

240 **Nominating Committee Selections For Election To Board of Directors**

244 **1968 All-American Awards**

259 **Normandy Fame's Meadow Wins Tarbell Trophy For 1968 for Normandy Farm**

260 **261st Special Guernsey Sale** – By William H. Juzi

260 **Sidler's Complete Dispersal** – By Leslie Peckham

261 **Idaho Annual Meeting** – By Sam R. Taylor

262 **Iowa Annual Meeting** – By J. Gordon Hollis

263 **Iowa Junior G.B.A. Annual Meeting** – By Carol Marshall

263 **South Carolina 4-H Dairy Judging Team** – By Fred E. Pardue

264 **High DHIR Herd Milk Lactation Averages For 1968**

DEPARTMENT INDEX

231 **Index of Advertisers**

239 **Classification Schedule**

259 **Class Leader**: Dendels Orchards Noble Minnie

281 **Official DHIR Production Records**

THE COVER

Scene overlooking Pen-Col Farms, home of over 100 milking Guernseys, owned by Christian F. and Dennis Wolff, Millville, Pennsylvania. Among the 100 head is the queen of Pen-Col, Ansmil D. Quantity, "Ex. '68", 15940 lbs. milk, 783 lbs. fat, 6DHIR–305–2x, Reserve All-American 2-year-old, 1962, Senior and Grand Champion, Ohio State Fair, 1962. "D. Quantity" is the dam of Ansmil D. Quantity's Master, All-American bull calf, 1964, and All-American Senior Yearling, 1965.

Subscription Price: United States, $3.00 per year.
Outside United States, $4.00 per year. Microfilm subscriptions available.

CLOSING DATES FOR ADVERTISING COPY
7th of the month preceding for issue of the 7th.
23rd of the month preceding for issue of the 23rd.
(Each issue is mailed eight days before date of publication)

Published Bi-Weekly on the 7th and 23rd of each month, except issue of December 23rd, by The American Guernsey Cattle Club, 70 Main Street, Peterborough, New Hampshire 03458.

Any address changes should be sent to
Guernsey Breeders' Journal, 70 Main St., Peterborough, N. H. 03458
Telephone: 603-924-3344

Have A Planned Breeding Program And A Long-Range Merchandising Program

DAIRYMEN who depend on merchandising as a source of part of their income know that the market is highly selective. It is important to set up a planned merchandising program. Select the animals you plan to sell during the year well in advance, and offer them at the proper stage of lactation when the demand should be the greatest. Whenever possible get pictures of the animals you plan to sell, have them broken to lead, and when you present them in a sale be sure they are well-fitted. Advertising can help attract buyers to the sale and create interest in the animals offered.

Show window auction sales are not the place to sell your low producers or cows with type faults that hinder their usefulness. These border line cows and below average producing cows sell hard and at prices, in most cases, not much over beef value.

Modern dairying trends have tended to encourage more commercialism and in the struggle for more production, greater use of labor and more efficiency, less time and thought, in many cases, is being spent on breeding the kind of females and bulls that have the inheritance to add to increased breed progress. Breeding establishments, especially those interested in the development of better purebred seed stock, are still vitally important to the industry. Dairymen will continue to look to these top breeding herds as the source of superior germ plasm that can help them attain increased production, better type and a better price for their animals when offered for sale at public auction or private treaty.

If dairymen with registered cattle do not extol the praises and shout the accomplishments of their chosen breed, they fail to fulfill one of their obligations as a leader in the industry. At the same time they are missing an opportunity to strengthen the demand, the market and the popularity of their breed.

Richard G. Price

Golden Guernsey, Inc.

Tel. 603–924-3344

OFFICERS

Frank D. Brown, Jr., Port Deposit, Md. 21904, President, '71. Tel. 301–375-2311

F. X. Chapman, Secretary-Treasurer

F. Russell Abbott, Comptroller, Ervin F. Diamond, Asst.

GOLDEN GUERNSEY COMMITTEE

Gavin W. McKerrow, Chairman, Pewaukee, Wis. 53072, '71. Tel. 414–562-7316

Merritt H. Adamson, 401 Wilshire, Suite 210, Santa Monica, Calif. 90401, '69. Tel. 213–451-5515

G. P. Black, Box 37, Arrey, New Mex. 87930, '72. Tel. 505–267-3611

W. Clark Fleming, Jr., P. O. Box 5506, Virginia Beach, Va. 23455, '70. Tel. 703–464-3525

Leon R. Kleinpeter, Jr., R. 6. Box 50, Baton Rouge, La. 70815, '71. Tel. 504–921-1421

Richard H. Merritt, Town Farm Rd., Farmington, Conn. 06032, '70. Tel. 203–677-1583

(Year indicates Committee term Expiration.)

ADMINISTRATION

F. X. Chapman, General Manager

F. N. Perry, Sales-Promotion Manager

Robert Max, Account Executive 5855 Horrell Rd., Dayton, Ohio 45426. Tel. 513–837-3240

REGIONAL MANAGERS

ALABAMA, FLORIDA, GEORGIA & SOUTH CAROLINA

Ralph W. Coarsey, 1238½ Arrow Wood Road, P. O. Box 494, Columbia, S. C. 29202. Tel. 803–252-5759

MARYLAND, NORTH CAROLINA, VIRGINIA, AND WEST VIRGINIA

George R. Pankey

R. A. McLaughlin, Asst. 4901 West Clay St., Richmond, Va. 23230. Tel. 703–288-7776

MICHIGAN

Edward J. Wright, 10540 Gratiot Rd., Saginaw, Mich. 48603. Tel. 517–792-4746

TRI-STATES

Darrell Uhrlich, 330 W. Broadview Drive, Lincoln, Neb. 68505. Tel. 402–466-3788

STATE REPRESENTATIVES

CALIFORNIA

W. D. Moffat, Sec., Calif. G. C. C., Inc., P. O. Box 636, Jackson, Calif. 95642. Tel. 209–223-0478

ILLINOIS

George A. Campbell, Field Sec., Ill. G.B.A. Inc., 5 N. River St., Batavia, Ill. 60510. Tel. 312–879-3396

INDIANA AND KENTUCKY

Robert E. Jones, Sec. Ind. G. B. A., Box 426, Mulberry, Ind. 46058. Tel. 317–292-2666

MISSOURI

G. B. Secker, Field Representative Mo. G. B. A., 516 Broadway, Box 629, Hannibal, Mo. 63401. Tel. 314–221-4296

NEW JERSEY

Louis Gruninger, III, Field Sec. N. J. G. B. A., Inc., Room 120, Bartlett Hall, Rutgers College of Agriculture, New Brunswick, N. J. 08903. Tel. 201–249-0992

NEW YORK

H. Joseph Pendergast, Business Manager N. Y. State G. B. Co-Op., Inc., 6 South Grand St., Cobleskill, N. Y. 12043. Tel. 518–234-7461

OHIO

Ronald D. Eberhard, Business Manager Ohio G. B. A. 633 High St., P. O. Box 289, Worthington, Ohio 43085. Tel. 614–885-6683

PENNSYLVANIA AND DELAWARE

William H. Juzi, Business Manager Arthur L. Mulford, Golden Guernsey Sales, John F. Blyholder, Jr., N. E. Fieldman Pa. G. B. A., P. O. Box 458, Camp Hill, Pa. 17011. Tel. 717–737-0551

Willard W. Walton, W. Fieldman, 596 Farview Drive, Greensburg, Pa. 15601. Tel. 412–837-2597

WISCONSIN

Leo Gasper, Field Sec. Wis. G. B. A., P. O. Box 92, Baraboo, Wis. 53913. Tel. 608–356-4438

Muscle For Industry

The expanding
National Economy
is a Challenge and
expanding Industry
faces a challenge.

Attebroc Farm

GREEN MEADOW BLOODLINES

Attebroc Farm

95.2% FAT FREE GUERNSEY MILK

Cow Power For Dairying

Modern dairying and the breeding of purebred Guernseys is also a challenge. Today it is apparent that the successful breeder must keep abreast or ahead of the rapid changes in all phases of dairying. It requires a complete knowledge of management, feeding, herd health and a continual study of latest research and happenings.

Guernseys Continue To Move Ahead

On every hand we see evidence of improvement in the great Guernsey breed. Production continues to increase, type improves as evidenced by the great local, state and national shows of the past year.

We're proud of our Guernseys, we enjoy meeting and being with Guernsey folk. PLAN TO VISIT ATTEBROC WHENEVER TIME WILL PERMIT.

Attebroc Farm

ROGER H. CORBETTA, OWNER
LYNN VANBENSCHOTEN, HERDSMAN
MILLBROOK, N. Y. 12545

CALENDAR OF COMING EVENTS

Sales

MARCH

Mar. 15. Texas Guernsey Junior Heifer Sale, at A & M University, College Station. Sale managed by the Texas Guernsey Association, C. W. Brandes, Sealy, Texas 77474.

Mar. 19. 263rd Special Guernsey Sale, at the Sales Pavilion, Lancaster, Pa. Sale managed by the Pa. G.B.A., Box 458, Camp Hill, Pa. 17011, and The Merryman Company, Sparks, Md. 21152.

Mar. 22. Golden Glade Farm Guernsey Dispersal, Niles, Mich. Victor and Judith Toney, owners. Sale managed by Mich. G.B.A., Saginaw, Mich. 48603.

Mar. 29. Wisconsin Spring Guernsey Classic Sale, Full Pail Sales Arena, Hartford, Wis., on Highway 60. Sale managed by the Wisconsin G.B.A., Leo Gasper, Field Sec., P.O. Box 92, Baraboo, Wis. 53913.

APRIL

April 4. 16th Annual Newberry Guernsey Sale, Fairgrounds, Newberry, S. C. Sale managed by the South Carolina Guernsey Cattle Club.

April 12. Combined Finger Lakes Club Calf Sale and 5th Camillus Sale, Camillus Sales Barn, Camillus, N. Y.

April 16. 44th Renewal of The Guernsey Sale, Sales Pavilion, Lancaster, Pa. Sale managed by The Merryman Company, Sparks, Md. 21152.

April 24. 264th Special Guernsey Sale, at the Sales Pavilion, Lancaster, Pa. Sale managed by the Pa. G.B.A., Box 458, Camp Hill, Pa. 17011.

MAY

May 29. 265th Special Guernsey Sale, at the Sales Pavilion, Lancaster, Pa. Sale managed by the Pa. G.B.A., Box 458, Camp Hill, Pa. 17011.

JUNE

June 21. Valleyland Farm Complete Dispersal, at the farm, Spring Grove, Minn. 55974. Olaf J. Kjome & Sons, owners.

June 28. 2nd Ohio Invitational Guernsey Show and Sale, Columbus, Ohio. Sale managed by the Ohio G.B.A., Ronald D. Eberhard, P.O. Box 289, Worthington, Ohio 43085, assisted by The Merryman Company, Sparks, Md. 21152.

JULY

July 12. Angstman Farm International Sale, Mora, Minn. Sale managed by Kenneth W. Angstman, Mora, Minn. 55051 and The Merryman Company, Sparks, Md. 21152.

AUGUST

Aug. 23. Clarence Poulter Guernsey Sale, Cumberland, Wis.

SEPTEMBER

Sept. 8. Great Northern Guernsey Classic Sale, West Salem, Wis.

OCTOBER

Oct. 4. New York State Sale, Sales Barn, Canandaigua, N. Y. 14424. Sale managed by The Merryman Company, Sparks, Md., 21152 and New York G. B. Co-op., Inc., Joseph Pendergast, Business Manager, Cobleskill, N. Y. 12043.

Oct. 10. 3rd Yellow Creek Consignment Sale, Yellow Creek Farm, Goshen, Ind.

Meetings

MARCH

Mar. 15. Ohio Guernsey Breeders' Association Annual Meeting, Arts and Crafts Fairgrounds, Columbus, Ohio.

Mar. 17. Michigan G.B.A. Annual Meeting, Kellogg Center, M. S. U., East Lansing, Mich.

Mar. 20. Maryland G.B.A. Annual Meeting, Turf Valley Country Club, Route 40 West, Ellicott City, Maryland

APRIL

April 7-9. 4th Annual Meeting of the National DHIA, Inc., Continental Denver Motor Hotel, Denver, Colorado.

April 8. Annual Meeting of N. Y. S. Guernsey Breeders' Co-op, Inc., Treadway Inn, Batavia, N. Y.

April 12. New Hampshire G.B.A. Annual Meeting, Town Hall, Boscawan, N. H.

April 13-16. The American Guernsey Cattle Club Annual Convention, Hershey Hotel, Hershey, Pennsylvania 17033.

April 23-25. California Guernsey Cattle Club Annual Meeting, Yosemite National Park.

MAY

May 2 & 3. State FFA Convention, Corning Painted Post West High School, Corning, N. Y.

May 3 & 4. Delaware Valley College "A" Day, Doylestown, Pa.

Fairs and Shows

APRIL

April 13-19. Central American Livestock Exposition, San Jose, Costa Rica.

JULY

July 28. Western New York Show, Pike Fairgrounds, Pike, N. Y. Sponsored by the Genesee Valley Guernsey Club.

AUGUST

Aug. 6. Finger Lakes Guernsey Show, Emerson Park, Auburn, N. Y.

Aug. 26. New York State Fair Junior Guernsey Show.

Aug. 27. New York State Fair Open Guernsey Show.

Field Days and Picnics

JUNE

June 7. New York Junior Guernsey Field Day, High Meadows Farm, La Fayette, N. Y.

JULY

July 9. North Carolina Guernsey Field Day, Howard Randle's Farm, 6 miles west of Kings Mountain, North Carolina, on Bethlehem Road.

July 12. International Kenny and Clyde Celebration, Angstman Guernsey Farm, Mora, Minn.

Chesterluck Nance's Daisy was Junior Champion Female at the 1968 International

THE REPORT ON THE junior champion female at the International Livestock Exposition, Chicago, Illinois, December 6, was incorrect. The first prize heifer calf, Chesterluck Nance's Daisy, owned by Lee Maule, Princeville, Illinois, was the junior champion. The first prize junior yearling, Lockshore T. C. Rhodann, owned by James and Alice Fish, Hickory Corners, Michigan, was the reserve junior champion female.

A REMINDER!
Deadline for filing Gold Star Breeder or Herd applications is April 1, 1969.

TIME TO "CRACK THE WHIP"

Has the "Mrs." been keeping those registrations up to date? If not, you had better remind her that it costs more to register an animal over eight months of age.

At this time of year you could probably give her a hand at catching up. **(And then tell her to ask for our free reminder service.)**

The Herd Register Division

CALL TO THE 92ND ANNUAL MEETING

Members of
THE AMERICAN GUERNSEY
CATTLE CLUB

Call to the Ninety-second Annual Meeting

The Ninety-second Annual Meeting of THE AMERICAN GUERNSEY CATTLE CLUB will be held at Hotel Hershey, Hershey, Pennsylvania, April 15, 1969, at 9:00 a.m.

The business of the meeting will be to act upon:

The election of members of the Board of Directors; the report of the Secretary-Treasurer; designation of Auditors for the year, 1969; recommendations of the Board of Directors; and all matters relating to the Club and its activities.

To approve the actions of the Board of Directors during the past year.

To consider amendment of the Constitution and By-Laws as follows:

To vote on the following amendments to the By-Laws which have been recommended by the By-Laws Committee and approved by the Board of Directors:

Article IV of the Constitution and By-Laws as proposed to be amended would strike out Sections A, B, C — 1-3, and insert in place thereof the following new Sections:

(A) The Board of Directors shall consist of fifteen members of the Club and shall be elected by secret ballot at the Annual Meeting of the Club to serve for a term of five years, or until their successors have been elected.

(B) For the purpose of election of Directors, the United States is hereby divided into ten Districts and the states comprising each District shall be as follows:

District 1 — Maine, Vermont, New Hampshire, Massachusetts, Rhode Island, Connecticut, New York
District 2 — Pennsylvania
District 3 — New Jersey, Delaware, Maryland, West Virginia, Virginia, North Carolina, District of Columbia and Foreign
District 4 — Tennessee, Alabama, Georgia, Florida, South Carolina
District 5 — Michigan, Ohio
District 6 — Wisconsin
District 7 — Illinois, Indiana, Kentucky
District 8 — New Mexico, Colorado, Texas, Oklahoma, Arkansas, Louisiana, Mississippi
District 9 — North Dakota, South Dakota, Minnesota, Nebraska, Iowa, Kansas, Missouri
District 10 — Arizona, California, Nevada, Utah, Wyoming, Idaho, Oregon, Montana, Washington, Alaska, Hawaii

(C) Beginning with the Annual Meeting in 1970, elections of Directors shall be held in such manner so that after the 1974 Annual Meeting, each District shall not thereafter be represented any time by more than one member on the Board of Directors; provided that, in addition to the District Directors, there shall be five Directors-at-Large who may be elected from any State or District throughout the United States. In order to carry out the intent of this paragraph, District Directors and Directors-at-Large shall be elected each year as follows:

(1) In 1970, one Director shall be elected from District 2; one Director shall be elected from District 7; and one Director shall be elected at large.

(2) In 1971, one Director shall be elected from District 1; one Director shall be elected from District 6; and one Director shall be elected at large.

(3) In 1972, one Director shall be elected from District 3; one Director shall be elected from District 8 and one Director shall be elected at large.

(4) In 1973, one Director shall be elected from District 5; one Director shall be elected from District 4 and one Director shall be elected at large.

(5) In 1974, one Director shall be elected from District 10; one Director shall be elected from District 9 and one Director shall be elected at large.

(6) After the year 1974, the foregoing order of election shall thereafter be followed each year for each five-year period.

(D) District Directors shall be elected only by members who reside in the District, and Directors-at-Large shall be elected by the entire membership of the Club.

(E) Members of the Board of Directors shall not be elected to office for more than two full terms in succession, but a member, having served two successive full terms, shall be eligible for re-election two or more years after the date of the termination of his service. Any member elected to fill a vacancy for the remainder of an unexpired term shall not become ineligible until the termination of two full terms of five years each.

(F) The President shall within sixty (60) days following the Annual Meeting of the Club appoint a Nominating Committee of three members of the Club from each District from which a Director is to be elected at the next Annual Meeting of the Club, and a Nominating Committee of three members from throughout the United States for the election of Directors-at-Large, and the names and addresses of the members of each Nominating Committee shall be published in the Guernsey Breeders' Journal as soon as possible after their appointment.

(1) Each Nominating Committee shall nominate at least two candidates for each Directorship and the reports of the Nominating Committees shall be submitted to the Secretary of the Club at least ninety (90) days prior to the date of the Annual Meeting, who shall as soon as possible arrange for the publication in the Guernsey Breeders' Journal of the names, addresses and biographical data of the candidates.

(2) No member of the Nominating Committee for Directors-at-Large shall serve on this Committee more than once in every three years.

The remaining items of Section C of the present By-Laws are not altered. They will be renumbered and the remaining Sections relettered if the above amendment is passed.

A ballot for the election of members of the Board of Directors is enclosed, along with a short biographical sketch regarding each nominee, and also a proxy blank for your convenience in case you are unable to be present in person at this meeting. Proxies cannot be used in the election of Directors.

Sincerely yours,

Francis X. Chapman
Secretary

Enc.

New York Directors Oppose Change In By-Laws

THE DIRECTORS OF THE NEW YORK State Guernsey Breeders' Association, at their last meeting, discussed the proposed revision of the By-Laws of The American Guernsey Cattle Club which would change the method of election of Directors. After an analysis of the proposed method and comparisons with the present system, the following points became apparent:

1. Under the proposed method, there would be little if any difference in the geographical distribution of Directors.

2. No more able or representative breeders would be nominated or elected. In fact, it would be quite likely that the Nominating Committee in each District would be considering the same candidates as would a national committee.

3. Directors-at-Large, comprising one-third of the Board, would be nominated and elected in the same manner as under the present system.

4. Any method would be subject to criticism. Anyone expecting the proposed method to be subject to less criticism would be naive indeed.

5. Since it is apparent that little, if any, change in the makeup of the Board would result and no stronger Board could be expected, there would seem no reason to change the method of election.

6. In addition to no apparent improvement, there are certain negative factors quite evident in the proposed method.

7. A national nominating committee is called for as under the present method. There would also be required each year, one or more district nominating committees. The counting of ballots would have to be by districts. In addition to the effort and expense involved in revising By-Laws, there would be much more work each year on the part of the staff as well as added expense (which is the last thing the Club needs).

8. It seems quite evident that the possibility of dissension and local political cliques would be increased.

9. There seems little evidence that any change is desired except by a very small group.

In view of the above conclusions derived from a careful comparison of the two methods, the New York Directors went on record as opposing the proposed revision. They urge the members of The American Guernsey Cattle Club to vote against the proposed change.

Sam Pike Goes To Windy Hill

Sam Pike, former herdsman at Fairlawn Farms, and since 1952, manager at Brookberry Farm, Winston–Salem, N. C., has accepted the position as herdsman at Windy Hill Farms, Titusville, Pennsylvania. Windy Hill Farms is owned in partnership by James D. Berry, Jr., Michael Berry, manager, and James D. Berry, III. They are milking about 200 registered Guernseys and the milk is sold as Golden Guernsey through the Windy Hill Dairy Store located on the farm. Sam's friends join us in wishing he and his family continued success at Windy Hill.

Did You Ever Stop to Think?

By F. X. Chapman

WHEN WE BUY A TRACTOR we look at it, read the specification sheets, the literature, check the statistics, the potential capacity and evaluate everything before we buy.

When an insurance salesman tries to sell us an insurance policy, we listen, we think, and we read the contract in order that we may better know what we are buying and determine the estate that we can build.

How many of us have concerned ourselves about the college that our sons or daughters will attend? We check the catalogs, the standing of the school, the size and the special interest courses that they offer so that we can help plan our son's or daughter's future and chart their course.

Why do we go to this trouble? Why do we take the time to read, to study and to think? It is probably because we want to base our decisions on logical thinking supplemented with all the facts at our disposal.

How many times can we buy an undersized tractor and survive the error of our judgement? How many families live to regret their failure to buy the right kind and amount of life insurance through an error in judgement? How many of our children can choose the wrong college and be able to change in time to right the error in judgement?

This brings us to the point – How necessary is it for your herd to increase production? How many mistakes or errors in judgement can we afford in the selection of our herd matings?

We can stop and say we can't afford errors and turn around and haphazardly make matings of our Guernseys of the future. Breeding will always be subject to the laws of genetics, therefore, imperfections will arise, but we can improve our judgement. We have tools available to help. A specification sheet–a write-up–a label–call it what you will, but there is a guide to help you in the progressive matings of your Guernsey herd.

First and foremost, you can and should have a performance pedigree. Here in capsule form is your identification tag – your specification sheet – your basis for making a judgement.

The new pedigree program of The American Guernsey Cattle Club gives you the opportunity to avail yourself of pedigrees at new, low costs that are within the reach of all. They are called Computerized Performance Pedigrees and only official classification and DHIR records are used plus show winnings, sale prices, USDA sire summaries and AGCC classification summaries.

Prices on complete milking herds range from $3.00 to $2.50 per pedigree. Write for complete details.

USDA Proposes Cattle Identification Regulations

IDENTIFICATION REGULATIONS governing the interstate movement of cattle have been proposed to provide further safeguards to animals moving through markets, the United States Department of Agriculture reports.

The proposed amendment, published Feb. 1 in the Federal Register, will help the cattle industry by expanding surveillance of the brucellosis and tuberculosis programs, resulting in less herd testing on farms and ranches. Infected herds will be more rapidly located and corrective measures taken to reduce the spread within and from these herds. It will also help in meeting certification requirements of foreign countries for animals that we export to them, according to animal health officials of USDA's Agricultural Research Service.

Under the proposed amendment, all cattle 2 years of age or older moving interstate for slaughter – except steers and spayed heifers – must be identified by a USDA approved backtag or a registered brand. Each shipment must be accompanied by a waybill or brand certificate stating the origin of the cattle, their destination, the number of animals in the shipment, and the name and address of the owner or shipper.

Any person wishing to submit written data, views, or arguments concerning the proposal may do so by sending them to the Director, Animal Health Division, Agricultural Research Service, United States Department of Agriculture, Federal Center Building, Hyattsville, Md. 20782 by March 30.

Make Cow Milking More Comfortable

"Animal heat and heat from the milk-cooling process can be used to help warm farm milking parlors," reports Truman Surbrook, Michigan State University extension agricultural engineer.

"Heat from these sources, supplemented by gas or electric heat, can keep the milking parlor warm if windbreaks are installed at the entrance to prevent cold air drafts," Surbrook said.

"Three factors are involved in the effective and economically heated milking parlor," he noted. "They are: (1) insulating buildings to conserve heat, (2) ventilating to get rid of extra moisture, and (3) providing adequate heat in the parlor."

Plans for improving milking facilities can be obtained from the Department of Agricultural Engineering, Michigan State University.

CLASSIFICATION SCHEDULES FOR 1969, 1970 and 1971

State or States	1969	1970	1971
Western, Northern and Central New York	March 3-15	Fall	None
Mississippi, Louisiana, Tennessee, Arkansas, Texas, Oklahoma	April 28-May 10	Fall	None
Virginia, Maryland, Upper East Tennessee	May 19-31	Fall	None
Illinois	June 9-14	Fall	None
Michigan	June 15-21	Fall	None
Iowa, Minnesota, North Dakota, South Dakota	June 30-July 12	Fall	None
Eastern Pennsylvania, Delaware, New Jersey	Aug. 4-16	None	Spring
Massachusetts, Maine, Vermont, New Hampshire	Sept. 24-Oct. 9	None	Spring
Kansas, Missouri, Nebraska	Oct. 20-30	None	Spring
Idaho, Montana, Eastern Washington, Eastern Oregon, Wyoming	Nov. 6-14	None	Spring
Arizona, California	Nov. 15-26	None	Spring
Indiana, Kentucky	Dec. 5-18	None	Spring
Eastern New York, Connecticut, Rhode Island	None	Spring	Fall
Western Pennsylvania, West Virginia	None	Spring	Fall
New Mexico, Colorado, Utah, Western Washington, Western Oregon	None	Spring	Fall
Wisconsin	None	Spring	Fall
Ohio	None	Spring	Fall
North Carolina, South Carolina, Georgia, Alabama, Florida	None	Spring	Fall

American Guernsey Cattle Club Convention April 13 - 16

ADVANCE RESERVATION ABSOLUTELY NECESSARY

If you stay at the Hershey Hotel, here is what you get: Two persons in twin-bedded rooms for $71.00 per person, single rooms for $87.00 per person. This includes tips for doorman, bellman, maid service, dining room service on all food and taxes and free parking. It also includes Sunday, Monday, Tuesday night lodging, all meals starting Sunday supper to and including Wednesday breakfast, except the Monday night meal at Lancaster.

SEND RESERVATIONS DIRECT TO THE HERSHEY HOTEL BY MARCH 23

If you don't stay at the Hotel but wish to join the group for certain meals, **send reservations with check to the Pennsylvania Guernsey Breeders' Association, P.O. Box 458, Camp Hill, Pennsylvania 17011 by April 7.**

Sunday and Tuesday Supper – $10 each.

Monday and Tuesday Luncheon – $5 each.

Anyone who plans to be at the Sales Pavilion Smorgasbord Supper and entertainment send $3.50 per person, check, to the Pennsylvania Guernsey Breeders' Association, by April 7.

For the $15.00 registration fee in advance you get a welcome gift when you check in at the Hotel.

Ladies Tour through Harrisburg; Ladies Tour through Lancaster Amish Country – stop at many interesting places, ending Monday afternoon, and transportation back to the Hotel.

Also Tour of the Hershey Chocolate Factory and other points of interest on Tuesday afternoon.

Make Your Own Hotel Reservations By March 23

Pay to the Pennsylvania Guernsey Breeders' Association registration fee of $15.00 and Monday night dinner at Lancaster, $3.50 by April 7.

Please indicate how many for Monday's Ladies' Tour and how many for Tuesday's Ladies' Tour.

We assume all who send $15.00 registration fee will make the tour to Lancaster.

See you in Hershey, April 13 through 16. Refer to reservation blanks on pages 183 and 194 of the February 23, 1969, Guernsey Breeders' Journal.

Chat...

COVENTRY FARM, one of the oldest Guernsey establishments in continuous operation is now in its 51st year. The herd was established in 1918 and for the past two years has been owned by Mrs. Janine L. Winant. For the past year and a half it has been under the management of William Hamilton.

The late R. L. Benson, Coventry Farm, was one of the originators of the Coventry-Florham Sale which was the forerunner of the present day Guernsey Sale. This year marks the 44th renewal of The Guernsey Sale – the oldest continuous consignment sale of purebred cattle in the country.

Mrs. Winant, since taking over the ownership of Coventry, has concentrated on building up the herd through the use of sons of Liseter Brilliant. The herd now numbers 76 head and last year 42 DHIR records were completed.

Nominating Committee Selections For Election to Board of Directors

THE NOMINATING COMMITTEE, comprised of Elton R. Smith, Caledonia, Michigan, Chairman; Scott Stickley, Bluff City, Tennessee and Mike Lancaster, Sequim, Washington, has carefully considered the various names submitted by the membership and nominate the following candidates for the vacancies on the Board of Directors.

Joe Pritzl, Fruitland, Idaho, is eligible for one more 5-year term, and has been nominated to succeed himself. Mr. Pritzl is opposed by Ben Friedrichs, Bow, Washington.

James Fish, who was appointed by the Board to fill the unexpired term of the late Monroe C. Bouton, Mount Vernon, Ohio, is eligible for his first 5-year term. Mr. Fish is opposed by Walter Frahm, Elmwood Farms, Frankenmuth, Michigan.

Lee Housley, Riceville, Tennessee, appointed to the Board of Directors by the Board to fill the unexpired term of Robert W. Basse, Rose-Owen Farm, Murfreesboro, Tennessee, is eligible for his first 5-year term. Mr. Housley is opposed by Philip J. Shivell, Shy Valley Farm, Kingsport, Tennessee.

Robert H. Lage, 2nd vice-president, Davenport, Iowa, was first elected to the Board of Directors in 1964 and is eligible for his second 5-year term. Mr. Lage is opposed by Homer S. Fike, Old Farmstead, Waterloo, Iowa.

All members of The American Guernsey Cattle Club are urged to vote by mail. Send your ballot to Francis X. Chapman, Secretary of The American Guernsey Cattle Club, 70 Main Street, Peterborough, New Hampshire 03458, for delivery not later than 10 days prior to the Annual Meeting, which will be held on Tuesday, April 15. Late ballots may be sent to the Election Committee, The American Guernsey Cattle Club, Hotel Hershey, Hershey, Pennsylvania 17033, for delivery not later than 12:00 noon on Monday, April 14.

JOE PRITZL

JOE PRITZL, Westlynn Farm, Fruitland, Idaho, has been filling the unexpired term of Robert S. Davis, Kuna, Idaho, and has been nominated for his first five-year term on the Board of Directors. He is opposed by Ben Friedrichs, Western Glow Farms, Inc., Bow, Washington.

Joe Pritzl was born in Fruitland, Idaho, in 1915, and has devoted a lifetime to breeding Guernsey cattle and promoting the breed in Idaho and throughout the Pacific Northwest. He spent eight years in 4-H work, and won many championships and honors. In 1940 he married and settled on the home farm, where he established the Westlynn Guernsey herd. The herd now numbers 100 head of registered Guernseys, mostly descendants of the Marymoor Normine Family. "Normine" classified Excellent, and is the foundation of five generations of Excellents.

The Westlynn herd won Gold Star Breeder recognition for two years, and has consistently been at the top in leading shows throughout the state and the Pacific Northwest. In 1950, Mr. Pritzl showed the Idaho State herd at the National Guernsey Show, where it won first place. The Westlynn herd has been classified nine times, and is one of the highest classified herds in the country, having bred or developed 24 Excellent cows.

Joe Pritzl has served as co-chairman on the Selection Committee for the Pacific Northwest Sale for the past 20 years. He and his wife, Donna, were honored at the 1964 Pacific Northwest Sale in recognition of their many years of loyal and faithful help with the promotional sales in the Pacific Northwest. He was president of the Idaho Purebred Dairy Cattle Association for eight years; is on the Advisory Board for the Dairy Research Department, University of Idaho; on the Board of Directors of Dairy Herd Improvement for 15 years, and is serving on the Board of Directors, Idaho Dairymen's Association, and the Idaho Guernsey Breeders' Association.

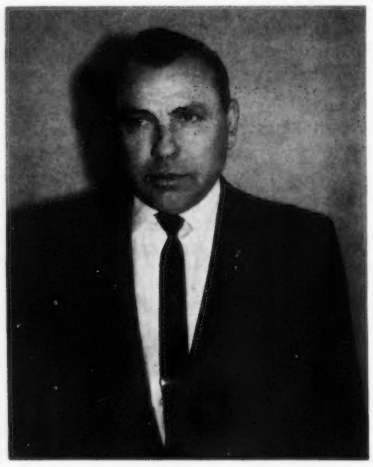

Joe Pritzl

Mr. Pritzl was given a degree of Honorary State Farmer at the 1962 meeting of the Idaho State Convention for FFA. In 1965 he was selected as the Outstanding Guernsey Breeder of the Year, and in 1966 was selected for the Idaho Dairy Hall of Fame.

Mr. Pritzl and his wife, Donna, have three married daughters, and six grandchildren.

BEN FRIEDRICHS

BEN FRIEDRICHS, Western Glow Farms, Inc., Bow, Washington, has been nominated for a five-year term on the Board of Directors for the position now held by Joe Pritzl, Fruitland, Idaho.

Ben was born in Germany in 1904 and came to the United States in 1924. After spending three years as herdsman in a mixed herd of Holsteins and Guernseys, it didn't take him long to make his choice of breeds when he decided to go into business for himself. He returned to Germany and brought his brother, Jake, back to America.

In 1928 they started the Western Glow herd of registered Guernseys with Jake handling the feeding and milking operations and Ben the breeding and herd management. A number of good females from the best cow families available and rich in Langwater Traveler breeding were selected for a foundation. Ben selected Hilltop Butterfat Count as their first herd sire and his progeny laid the foundation for both production and type in the herd. "Count" had 31 tested daughters

with 75 records that averaged 11452 lbs. milk, 4.7%, 534 lbs. fat, ME – 305 – 2x and 14 were classified with an average of 88.6% and seven of these were Excellent. It was from these matings that the Duchess, Maryann, and Virtue families were developed. After a trip East, Ben decided to use the Gold Star Sire, Fritzlyn Jeanette's Flash, on members of these established cow families. This resulted in many outstanding animals such as Western Glow Fond Gay Duchess, sold for $18,500, 4 times Excellent, a National Grand Champion and Champion Best Uddered Cow, National 1964, twice an All-American in 1963 and again in 1964, a former milk and fat class leader, and one of the great sires of the breed, Western Glow Darimost, Gold Star and Al Gold Star Sire, and sire of the 1968 National Grand Champion female.

The Western Glow herd has been awarded Gold Star Herd for four consecutive years and during this time, 232 records averaged 13229 lbs. milk, 650 lbs. fat, ME – 305 – 2x. During these four years the tested cows in the herd have had a classification average of 86.5%, 86.3%, 86.3% and 85.8%. During the last three consecutive years the herd has been 5th, 3rd and 5th among all herds on official test in the nation with 50-75 records in the average.

Western Glow has shown many grand champions in Washington as well as in Canada. The herd numbers 120 head and 65 cows are producing Golden Guernsey milk for Foremost Dairy, Seattle, Washington.

The farm consists of 360 acres of which 275 acres are in peas and sweet corn for processing and freezing plants.

Ben joined The American Guernsey Cattle Club in 1937. He has judged many shows including the Royal Winter Fair, Toronto, on two occasions. He is a member of the American Farm Bureau; The Washington Dairy Federation; director of the D.H.I.A. Board, director of the newly organized Northwest Guernsey Association and a director and vice-president of the Washington Guernsey Cattle Club. In 1968 Western Glow Farms, Inc., won the Washington State Herd Management Award and the Friedrichs were named Skagit County Dairy Family of the Year.

Ben Friedrichs

Ben and his wife, Helen, have two daughters and two sons. The sons, Ben, Jr. and Jerry, are working on the farm and are a part of the breeding and farming operation.

Ben has devoted his lifetime to the Guernsey breed, proving himself to be a master breeder of Guernsey cattle. He has developed many Excellents, and class leading cows, many Gold Star Sires and Dams, and has helped countless young breeders to get started in the development of better registered Guernsey herds.

JAMES FISH

JAMES FISH, Lockshore Farms, Hickory Corners, Michigan, has been nominated for his first five-year term to the Board of Directors. Mr. Fish has been filling the unexpired term of the late Monroe C. Bouton, Mount Vernon, Ohio. Mr. Fish is competing with Walter Frahm, Frankenmuth, for this position.

Jim Fish was born and raised in Northeastern Pennsylvania and graduated from Pennsylvania State University in 1951. He was on the Penn State judging team and high individual in Guernseys at the National Intercollegiate Judging Contest in 1950. In 1951 he went to Lockshore Farms as herd manager and in 1955 he took over the complete management of the farm and herd. Jim and Alice Fish purchased the Lockshore Guernsey herd in 1963 and later they acquired the farm. The farm consists of 950 acres and the herd numbers 300 head of registered Guernseys with 130 milking cows.

In 1967 the herd gained Gold Star Guernsey Herd recognition as 125 DHIR records were completed for an average of 12818 lbs. milk, 639 lbs. fat, ME – 305 – 2x, 113 classified average 86.1 per cent. The herd was second high in the country for milk among all herds on official test with 125 or more records in the average. In 1967, on DHIA test, 121 cows averaged 12045 lbs. milk, 610 lbs. fat, and was the first 100 cow herd, any breed, to make over 600 lbs. fat in the state.

At the 1968 Michigan State Fair, Lockshore Farms was premier breeder and exhibitor, had the junior champion bull, senior and grand champion bull, junior champion female, senior and grand champion female and won 11 blues.

James Fish

Jim is a member of The American Guernsey Cattle Club, a director of the Grand Rapids Guernsey Breeders' Association, the Michigan Guernsey Breeders' Association, the Lake Central Guernsey Breeders' Association and the Barry Soil Conservation District. He is a past president of the Michigan G.B.A., and the Lake Central Guernsey Breeders' Association. Jim is also on the Township Board, the Michigan State Dairy Council, the Livestock Health Council and a director of the Barry County Farm Bureau. He was official judge at the 1968 National Guernsey Show.

WALTER FRAHM

WALTER FRAHM, Elmwood Farms, Frankenmuth, Michigan, has been nominated for a five-year term on the Board of Directors. He is opposed by James Fish, Hickory Corners, Michigan.

Elmwood Farms was purchased by E. F. Frahm from his father in 1926 and the Guernsey herd was started in 1933. In 1940, they lost their herd from Bang's, but with the help of two sons, Walter and Ralph, who are in partnership on the homestead, they have built up a top herd of registered Guernseys. Both Ralph and Walt were interested in cattle even before they were in 4-H work and both have maintained an active interest in the breed and its promotion.

Walter lives on the homestead and is in partnership with his brother Ralph. They farm 480 acres, raise all their own feed, plus some navy beans and sugar beets as cash crops. They have always bred and raised registered Guernsey cattle, their herd numbers 125 head with 60 milking. Milk has

been sold by Elmwood Farms under the Guernsey label since 1948. Their herd of Guernseys has been classified seven times, has been on continuous DHIR testing, with a five-year average of 11142M, 566F, and they have been on a contract advertising program in the Guernsey Breeders' Journal for 12 years. They show at local, state and national shows. They have bred and developed many top animals such as Elmwood's Duane, Reserve All-American Aged Bull, 1967. The first five "Duane" daughters to finish test averaged 12533 lbs. milk, 575 lbs. fat, ME – 305 – 2x. The herd is rich in the blood of Elmwood Melba's Master, Gold Star Sire, he a son of Elmwood's Royal Cleopatra, Gold Star Dam. In 1967 the herd attained the Gold Star Breeder Award when 42 DHIR records averaged 12466 lbs. milk, 600 lbs. fat, 37 classified average 84.1%. Walter judges a number of fairs and shows each year, has participated in the Guernsey judging schools and is on the approved list of judges.

Walter is a graduate of Arthur Hill High School, Saginaw, and a graduate of M.S.U. Agriculture Short Course. While in high school, he won the State Farmer Award in FFA, and in 1965, was recipient of The Distinguished Alumni Award from M.S.U. Short Course Department. He served as surgical technician with the 5th Air Force in Japan for two years and was the Saginaw County Jaycee Outstanding Young Farmer in 1955.

Mr. Frahm has been a director of the Michigan Guernsey Breeders' Association for the past 12 years, secretary for four years and president for the past three years. Walt has served on numerous committees and served as secretary of the Saginaw Valley Guernsey Breeders for eight years. He is a director on the Michigan Farm Bureau Board, serving his third term and chairman of the dairy committee. He serves on the Saginaw Agriculture Society which sponsors the Saginaw County Fair each year. Walt is a very ardent supporter of the Michigan Guernsey Youth Group, and a member of the Frankenmuth School Board for nine years, president for eight years.

A year ago, tragedy struck Elmwood Farms when the barn and 16 head of cattle were lost in a fire. Now a new modern 60-cow tie stall and calf barn, milk house and hay storage has been built on the homestead.

Walter and his wife, Sally, were married in October of 1949 and have five children, all active in 4-H. They attend the Presbyterian Church.

LEE HOUSLEY

LEE HOUSLEY, Ridgeway Farm, Riceville, Tennessee, has been nominated for his first five-year term to the Board of Directors. Mr. Housley has been filling the unexpired term of Robert Basse, Murfreesboro, Tennessee. Lee Housley is competing against Philip J. Shivell, Kingsport, Tennessee.

Mr. Housley started his own farm in 1945 and began purchasing purebred Guernseys in 1949. At the present time there are nearly 300 head of registered Guernseys on the 643-acre farm. Lee became a member of The American Guernsey Cattle Club in 1953 and the herd has been on a regular testing program. The herd has been officially classified ten times.

Lee has served as president of the Tennessee G.B.A., chairman of the East Tennessee Guernsey Sire Selection Committee, president of the local artificial breeding association and winner of the Gold Clover Award for outstanding 4-H leadership. He was named Farmer of the Year for 1959 in the McMinn County area.

For the past two years the first prize two-year-old at the National Guernsey Show has been bred by Ridgeway Farm. In 1967 the first prize two-year-old was Housley's C. Merrysong and this year the winner was Housley's C. Ramona, both being sired by Housley's J. Champion. The "C. Ramona" cow was selected as champion best uddered cow of the 1968 National Guernsey Show. The latest USDA summary (9/68), on "Champion" is 13 daughters average 15486 lbs. milk, 703 lbs. fat, a Pred. Diff. of +891 lbs. milk, +40 lbs. fat for the daughters over herdmates, 17 classified average 85.8%. "Champion", bred and developed by Lee Housley, is now at ABS and is the second high Predicted Difference bull in milk, among AI sires in active service, and first in fat among all Guernseys. The "Champion" daughters were third senior get and second breeders get at the National. Three "Champion" daughters made up the second place best three females bred and owned by exhibitor at the 1968 National for the Housleys.

Lee and his wife, Jonnie, have three children, Myra, John and Gayle, and all have been active in 4-H Club work. John is now in partnership with his father. The Housley herd has always benefited from excellent feed, care and management. Lee Housley is an astute businessman and has a solid background in the field of dairying and registered Guernseys.

PHILIP J. SHIVELL

PHILIP J. SHIVELL, Shy Valley Guernsey Farm, Kingsport, Tennessee, has been nominated for a five-year term on the Board of Directors for the position now held by Lee Housley, Riceville, Tennessee.

Walter Frahm

Lee Housley

Philip J. Shivell

Mr. Shivell was born in Washington County, Virginia, on January 29, 1922 and grew up and attended public schools in Kingsport, Tenn., where he has lived all of his life. He graduated from Princeton University and attended the Veterinary School, University of Pennsylvania. His work in Veterinary School was interrupted by World War II and Mr. Shivell served three years in the United States Army.

Mr. Shivell is president of the Slip-Not Belting Corporation, a company which operates a tannery and manufacturing plant making leather products for industry.

He has been in the farming business at Shy Valley Farm since 1936 and began breeding and building a registered Guernsey herd in the early fifties. Mr. Shivell became a member of The American Guernsey Cattle Club in 1957. At the present time the herd has approximately 300 registered Guernseys and has been under continuous official test since 1954. The herd has been officially classified 10 times.

The Shy Valley herd has been among the leaders for milk production in the state of Tennessee and has completed national class leading records on cows like Shy Valley Helena, *17701 lbs. milk, *811 lbs. fat, Sr3HIR – 305 – 2x, first for milk, sixth for fat when made.

Mr. Shivell is a member of the Tennessee Guernsey Breeders' Association. He has served as secretary of the Tri-State Guernsey Breeders' Association for several years and has been its president for several other years, an office which he now holds. This association, for many years, conducted a consignment sale, and annually holds a junior calf sale, a field day and a show. Besides his other business interests, Mr. Shivell maintains an active interest in his registered Guernsey herd and the activities of the Tri-State Guernsey Breeders' Association.

ROBERT H. LAGE

ROBERT H. LAGE has been nominated for a second five-year term to the Board of Directors. He is opposed by Homer S. Fike, Waterloo, Iowa.

Mr. Lage is 50 years of age and operates Stede Well Farm with a herd of 75 registered Guernseys. This farm was started in 1922 by his father. Robert Lage has been the recorded owner of animals since 1930 and registered the first animal of his own breeding in 1933. He joined The American Guernsey Cattle Club in 1949. The herd was on HIR test from 1947 until it went on DHIR in 1961, has been classified seven times, and has been a producer of milk sold under the Golden Guernsey trade-mark program

Robert H. Lage

since 1957. Mr. Lage shows at fairs in the Midwest and at Waterloo, where, in 1959, he showed the grand champion bull.

A graduate of Iowa State University in 1941, Robert Lage was high individual and a member of the winning team in the Intercollegiate Dairy Judging Contest at San Francisco in 1939. He is today an official Guernsey judge and a member of the Official Judges Committee for the Intercollegiate Contest at the National Dairy Cattle Congress. He also assists local and state 4-H and FFA judging teams.

Mr. Lage is president of the Mississippi Valley Milk Producers, a co-operative that has 3,600 members in Iowa, Illinois and Wisconsin. He is vice-president of the Federated Milk Producers, a board member for the National Milk Producers ADA of Iowa, vice-president, Mississippi Valley Fair, member of Gamma Sigma Delta (honor society of agriculture) and honorary member of the Dairy Science Club, Iowa State University.

Bob is past president of the Iowa State Dairy Association, the Iowa Guernsey Breeders and the Iowa P.D.C.A. He has served on the board of the National Dairy Council and the Iowa Dairy Commission.

In 1967 he was made second vice-president on the Board of Directors. At the 1967 convention of Iowa Dairy Associations, Mr. Lage was the recipient of the Keeling Leadership Award. Bob was cited for his contributions to the dairy industry especially in the field of milk marketing.

Mr. Lage rose to the rank of Major in the United State Marine Corps during five and one half years of service. His is married and the father of three daughters. He is also a church member and a member of the County Farm Bureau.

HOMER S. FIKE

HOMER S. FIKE, Old Farmstead Guernsey Farm, Waterloo, Iowa, has been nominated for a five-year term on the Board of Directors for the position now held by Robert H. Lage, Davenport, Iowa.

Homer started dairy farming with his father, a member of the first Iowa Dairy Herd Improvement Association since it began in 1909. He has been a dairyman and a breeder of fine registered Guernseys for 47 years and the herd has been on continuous DHIA test all these years.

The Fikes have been consistent winners at Guernsey shows, the herd is on DHIR test and Homer has gained Gold Star Breeder recognition four times. The herd has been officially classified nine times.

In 1963 Mr. Fike was honored by the Iowa State University Dairy Science Club. It was at the time of this occasion that his friends pointed out that although Homer has developed one of the best registered Guernsey herds in the Midwest, he is best known for his complete integrity, his unselfish devotion to his family, his church, his community and to the Guernsey breed.

In 1964 Homer was one of 10 Iowans to receive the first Annual Iowa Distinguished Dairyman Awards, sponsored by the Iowa State University Extension Service, Iowa State Dairy Association and the *Cedar Rapids Gazette.*

Mr. Fike is past president of the local DHIA, a former board member of the Iowa G.B.A. and the American Dairy Association of Iowa. He served on the Iowa Dairy Industry Commission and is a member of The American Guernsey Cattle Club. He has served as president of the Black Hawk Farm Bureau and as a voting delegate to the Iowa Farm Bureau Federation.

The Fikes have two children, L. Neil, who is married and in partnership with his father on the Old Homestead Farm, and Margery, an Iowa State University graduate who is married to Doyle Gorden, Dickinson County Extension Director.

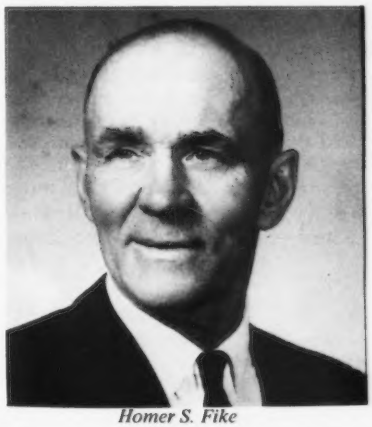

Homer S. Fike

1968

All-American Awards

16 All-Americans From 14 Farms In 7 States

High Meadows Has 2 All-Americans And Is The Breeder Of High Meadows Charmer – Sire Of The Senior Get Shown By Cogniac. The Charmer Get Is The Only Unanimous Choice Of Judges For All-American. Cogniac Also Has 2 All-Americans. Valley Set And Woodacres Are Both Breeders Of 2 All-Americans. Other Farms With All-Americans Are Mar-Le-Roy, Liseter, Hanover Hill, Maple Lawn, Ideal, Housley's, Attebroc, Kimberton, Valley Set, Woodacres, Price-Black Farms, Inc., and Golden Hill Farms.

16 Reserve All-Americans From 14 Farms In 8 States

High Meadows And Ideal Guernsey Farms – 2 Each.

36 Animals And Groups From 27 Farms In 15 States Receive Honorable Mention Recognition.

THE 15TH ANNUAL GUERNSEY All-American nominations were outstanding and a real credit to their owners and to the Guernsey breed. We wish to thank James A. Fish, Lockshore Farm, Hickory Corners, Mich., Marvin R. Fansher, Rosewood Farms, Roselle, Ill., and Lawrence O. Colebank, official classifier, Knoxville, Tenn., for their work on the nominating committee. We also appreciate the help and cooperation of the 34 official judges, pictured herewith, who made the final selections. Their work brings to a climax another great show season and enables us to make this presentation of the 1968 All-Americans.

This year, as in previous years, the winnings at the National Guernsey Show continued to dominate the winners, as 14 of the All-Americans were winners at the National Show. This year the only unanimous choice of the official judges was the Senior Get of High Meadows Charmer, shown by Robert D. Sommers and Family, Cogniac Farm, London, Ohio. The Charmer bull was bred by Henry Venier, La Fayette, N. Y., and was recently sold to Carnation Farms Breeding Service, Watertown, Wis., and Carnation, Washington.

A clear cut winner in the class for bull calves was Mar-Le-Roy N. S. Nike, shown by Barry L. Workman, Danville, Ohio. There were only five points separating the Reserve and Honorable Mention bull calves in this group. Reserve honors went to Villa Crest Fan Predictor, owned by Virgil C. Weaver, Goshen, Ind., with 73 points. Third place and Honorable Mention went to Woodacres Emporers Elite, 68 points, owned by Atherton W. Hobler, Princeton, New Jersey.

In the class for senior yearling bulls, Liseter Beacon's Reward, unanimous choice for All-American bull calf in 1967, was a repeat winner with 164 points. This repeat winner is owned by Liseter Farm, Newtown Square, Pennsylvania. The Reserve All-American senior yearling bull was Ideal's Charlemagne, 82 points, owned by Jacob Tanis, Augusta. New Jersey.

In the class for two-year-old bulls there was a real close battle for Reserve All-American honors. High Meadows N. Jericho, owned by Henry C. Venier, was the Reserve selection with 66 points and in the third place and Honorable Mention was Lockshore Sultan Rebel, 64 points, owned by James A. and Alice B. Fish, Hickory Corners, Michigan.

In the class for junior yearling heifers, top honors went to Maple Lawn Princess Clare, 160 points, owned by Donald L. Klamfoth and Family, Canal Winchester, Ohio. The Reserve in this class was Crown Stone Bon Tammy, owned by Mary B. Schnebly, Clear Spring, Maryland. She was closely followed by Attebroc Dari Holly, owned by Roger H. Corbetta, Millbrook, New York. Roger

1968 ALL-AMERICAN SELECTION COMMITTEE (Opposite Page)

1st row, J. L. Albright, Robert Basse, Donald Bay, E. R. Berousek and Ralph Bonewitz; 2nd row, Hilton Boynton, Gordon M. Cairns, George Chambers, Clyde K. Chappell and Blaine Crowl; 3rd row, J. W. Davis, Forrest Fansher, Marvin Fansher, James A. Fish, W. Clark Fleming, Jr. and Elmer N. Hansen; 4th row, J. McKissick Jeter, Harold Kaeser, David Kjome, C. R. Knight, Robert Lage and L. J. Lane; 5th row, John L. McKitrick, John W. McKitrick, W. Ray Murley, Charles L. Norton, Joe Pritzl and M. G. Schwartz; 6th row, Robert Selkirk, John A. Sims, K. C. Sly, Merton Sowerby, Harvey Swartz and Dave Younger.

OFFICIAL ALL-AMERICAN VOTE

Each first place vote counted five points; second place, three points, and third place, one point. The rating, "Honorable Mention," was given to each animal and group receiving a total of eight points or more.

(AA—All-American; RA—Reserve All-American; HM—Honorable Mention)

BULL CALVES*

		AA 1st	RA 2nd	HM 3rd	Total Points
AA	Mar-Le-Roy N.S. Nike (Barry L. Workman, Mar-Le-Roy Farms, Danville, Ohio)	28	2	2	148
RA	Villa Crest Fan Predictor (Virgil C. Weaver, Villa Crest Farm, Goshen, Indiana)	4	13	14	73
HM	Woodacres Emporers Elite (Atherton W. Hobler, Woodacres, Princeton, New Jersey)	1	16	15	68
	Liseter Dairimost Emory (Liseter Farm, Newtown Square, Pennsylvania)	0	1	2	5
	Prairie Moon Chief Gus (Frank Sivesind, Waukon, Iowa)	0	1	0	3
	Green Pastures Mannix (Green Pastures Farms, Inc., Homedale, Idaho)	0	0	0	0

*Mr. Sowerby did not vote.

JUNIOR YEARLING BULLS

AA	Valley Set Prince Albert (C. L. Jenkins, Golden Hill Farms, Peru, Indiana)	22	10	2	142
RA	Lauxmont Flag Raiser (George T. Pack, Lauxmont Farm, Wrightsville, Pennsylvania. Now owned by Clifford H. Conover, Hightstown, New Jersey)	11	19	3	115
HM	UConn Emory's Pat (University of Connecticut, Storrs, Connecticut)	1	3	14	28
HM	McDonald Farms B Knight (Chester & Barbara Williams, Wern Farms, Waukesha, Wisconsin and Hubert & Frederick Kipp, Lone Acres, North Prairie, Wisconsin)	0	2	10	16
	Harmony Hannah's Hornet (Doyle Neher, Windom, Kansas)	0	0	5	5
	Colorful Colo. Jolly Balladeer (Mr. & Mrs. W. I. Kaufman and Son, Kim, Melodie Lane Farm, La Salle, Colorado)	0	0	0	0

SENIOR YEARLING BULLS

AA	Liseter Beacon's Reward (Liseter Farm, Newtown Square, Pennsylvania)	32	1	1	164
RA	Ideal's Charlemagne (Jacob Tanis, Ideal Guernsey Farms, Augusta, New Jersey)	1	24	5	82
HM	Varland Farms Kings Benny (Audrey D. Wagner, Wagner Guernsey Farm, Cissna Park, Illinois)	0	2	12	18
HM	Maple Lawn Prince Brent (Donald L. Klamfoth, Canal Winchester, Ohio)	1	2	5	16

also showed the All-American four-year-old, Ansmil D. Hopetta and the Reserve All-American senior get of McDonald Farms R.L. Dividend, owned by Noba, Inc.

In the class for senior yearling heifers there was a tie for Honorable Mention honors with Hilldale Hal Marvel, Wachholz Bros., Stockton, Minn., and Woodacres Baroness Rhoda, Atherton W. Hobler, Princeton, N. J., each receiving 25 points.

In the class for aged cows, Candy Jewel, shown by Henry C. Venier, received 131 points and in second place was Valley Set K. Ginger, Russell J. and Ronald E. Wenger, Goshen, Ind., with 114 points.

This year, the 16 All-Americans came from 14 farms in the seven states of Ohio (4); New York (4); New Jersey (2); Pennsylvania (2); Indiana (2) and one each from New Mexico and Tennessee as follows: High Meadows (2); Cogniac (2) and one each from Mar-Le-Roy, Golden Hill, Liseter, Valley Set, Price-Black Farms, Inc., Hanover Hill, Maple Lawn, Ideal, Housley's, Attebroc, Woodacres and Kimberton.

The 16 Reserve All-Americans came from 14 farms in the eight states of New York (4); New Jersey (3); Maryland (2); Indiana (2); Pennsylvania (2) and one each from Oklahoma, Florida and Tennessee as follows: Ideal (2); High Meadows (2) and one each from Villa Crest, Lauxmont, Mungle's, Crown Stone, Carol Farm, Lay Laine, Meadow Spring, Valley Set, Hanover Hill, Attebroc, Woodacres and Housley's.

Thirty-six animals and groups from 27 farms in 15 states gained Honorable Mention recognition as follows: Hilldale Farm and Cogniac Farm (3 each); two each for Woodacres, Wilsona Farms, Inc., High Meadows, Maple Brook and Housley's; one each from University of Connecticut, Wern Farms, Wagner Guernsey Farm, Maple Lawn, Rogers Farm, Lockshore, Meadow Green Farm, Chesterluck, Attebroc, Sherburne Prairie, Sordoni Sterling Farms, Inc., Manor Lodge, Edisto, Villa Crest, Raemelton, Valleyland, McDowell Farms, Kimberton, McDonald Properties and Chedco.

Repeat nominations from previous years include: *Edisto Farms Blz. Heart*, shown by Raymond Goeringer, Lake Louise Farm, Dallas, Pa. and Robert D. Warriner, Springville, Pa., Honorable Mention four-year-old cow, 1965, aged cow 1966 and 1968 (no placing); *Edisto Farms M.F. Felice*, shown by Edisto Farms, Denmark, S. C., Honorable Mention two-year-old cow, 1966, Honorable Mention three-year-old cow, 1967, Honorable Mention four-year-old cow, 1968; *Firview Prince's Mary Jo*, shown by Atherton W. Hobler, Woodacres, Princeton, N. J., aged cow 1967

and 1968 (no placing); *Fox Run A.F.C. Faye,* shown by Lee Housley, Ridgeway Farm, Riceville, Tenn., Honorable Mention two-year-old cow, 1966, Honorable Mention four-year-old cow, 1968; *High Meadows Melba,* shown by Henry C. Venier, High Meadows Farm, La Fayette, N. Y., Honorable Mention two-year-old cow, 1967, Honorable Mention three-year-old cow, 1968; *High Meadows N. Jericho,* shown by Henry C. Venier, High Meadows Farm, La Fayette, N. Y., Reserve All-American junior yearling bull, 1967, Reserve All-American two-year-old bull, 1968; *Hullside Beauty B.F. Melody,* shown by Henry C. Venier, High Meadows Farm, La Fayette, N. Y., Reserve All-American three-year-old cow, 1967, Reserve All-American four-year-old cow, 1968; *Ideal's Surface's Jennifer,* shown by Jacob Tanis, Ideal Guernsey Farms, Augusta, N. J., Reserve All-American heifer calf, 1967, All-American senior yearling heifer, 1968; *Liseter Beacon's Reward,* shown by Liseter Farm, Newtown Square, Pa., All-American bull calf, 1967, All-American senior yearling bull, 1968; *Lockshore Sultan Rebel,* shown by James A. and Alice B. Fish, Lockshore Farm, Hickory Corners, Mich., Honorable Mention senior yearling bull, 1967, Honorable Mention two-year-old bull, 1968; *McDonald Farms Don's Ivadell,* shown by Carroll L. Ward, Jr., Lay Laine Guernsey Farm, Astatula, Fla., All-American heifer calf, 1966, Reserve All-American two-year-old cow, 1968; *Mungle's Sabian Saturn,* shown by J. Jene Mungle, Mungle's Guernsey Farm, Atoka, Okla., Reserve All-American two-year-old bull, 1962, All-American aged bull, 1963 and 1964, Reserve All-American aged bull, 1968; *Valley Set Artist Honor,* shown by Russell J. Wenger, Valley Set Farm, Goshen, Ind. and Dean Kronk, Elkhart, Ind., All-American senior yearling bull, 1967, All-American two-year-old bull, 1968; *Valley Set K. Ginger,* shown by Russell J. and Ronald E. Wenger, Valley Set Farm, Goshen, Ind., Honorable Mention three-year-old cow, 1965, Honorable Mention four-year-old cow, 1966, Reserve All-American aged cow, 1967 and 1968; *Villa Crest F. Dahlia,* shown by Virgil C. Weaver, Villa Crest Farm, Goshen, Ind., All-American four-year-old cow, 1965, All-American aged cow, 1966, Honorable Mention aged cow, 1968; *Wilsona Dimple Dolly,* shown by Wilsona Farms, Inc., Tillamook, Ore., Honorable Mention three-year-old cow, 1966, aged cow, 1968 (no placing); *Woodacres Baroness Rhoda,* shown by Atherton W. Hobler, Woodacres, Princeton, N. J., All-American heifer calf, 1967, Honorable Mention senior yearling heifer, 1968; *Woodacres Nance's Valiant,* shown by Price-Black Farms, Inc., Arrey, N. Mex., All-

HM	Hilldale Hal Spark (Wachholz Brothers, Hilldale Farm, Stockton, Minnesota)	0	3	4	13
HM	Valley Charles (Charles F. Rogers, Randolph, New York)	0	2	7	13
	2-YEAR-OLD BULLS*				
AA	Valley Set Artist Honor (Russell J. Wenger, Valley Set Farm, Goshen, Indiana and Dean Kronk, Elkhart, Indiana)	27	4	1	148
RA	High Meadows N. Jericho (Henry C. Venier, High Meadows Farm, La Fayette, New York)	2	15	11	66
HM	Lockshore Sultan Rebel (James A. & Alice B. Fish, Lockshore Farm, Hickory Corners, Michigan)	3	11	16	64
	Sniders Acme's Super (Beth Snider, Snider Homestead, New Enterprise, Pennsylvania)	0	1	4	7
	For-Lou Farms Nances Emporer (Forest H. Sparks & Son, For-Lou Farm, Greenfield, Indiana)	0	1	0	3
	Nyala Darimost General (Christian F. Wolff, Jr., Pen-Col Farms, Millville, Pennsylvania)	0	0	0	0

*Mr. Fish and Mr. Sly did not vote.

	BULLS, 3 YEARS and OVER*				
AA	Woodacres Nance's Valiant (Price-Black Farms, Inc., Arrey, New Mexico)	29	4	0	157
RA	Mungle's Sabian Saturn (J. Jene Mungle, Mungle's Guernsey Farm, Atoka, Oklahoma)	3	28	2	101
HM	Hilldale Hal Hilltopper (Wachholz Brothers, Hilldale Farm, Stockton, Minnesota and Ray Miller, Austin, Minnesota)	1	0	20	25
HM	Meadow Green Brilliant (August H. Schuth, Meadow Green Farm, Fort Atkinson, Wisconsin)	0	1	6	9
	Ideal's Caliper (Jacob Tanis, Ideal Guernsey Farms, Augusta, New Jersey)	0	0	4	4
	Mt. Ephraim Noble King (Edward C. Anderson, Bushy Park Farm, Richmond, Virginia)	0	0	1	1

*Mr. Sowerby did not vote.

	HEIFER CALVES*				
AA	Hanover Hill Dari Pansy (Henry I. Christal, Hanover Hill Farms, Yorktown Heights, New York)	26	2	3	139
RA	Ideal's Trion's Callalily (Jacob Tanis, Ideal Guernsey Farms, Augusta, New Jersey)	3	22	7	88
HM	Wilsona G Promise (Wilsona Farms, Inc., Tillamook, Oregon)	3	6	18	51
HM	McDowell Farms Corporal Nora (Raymond McDowell & Son, McDowell Farms, Magnolia, Kentucky)	0	2	4	10
HM	Chesterluck Nances Daisy (Lee Maule, Chesterluck Guernsey Farm, Princeville, Illinois)	1	1	1	9
	Valley Set Prince Angie (Russell J. & Ronald E. Wenger, Valley Set Farm, Goshen, Indiana)	0	0	0	0

*Mr. Younger did not vote.

JUNIOR YEARLING HEIFERS

AA	Maple Lawn Princess Clare (Donald L. Klamfoth & Family, Canal Winchester, Ohio)	30	3	1	160
RA	Crown Stone Bon Tammy (Mary B. Schnebly, Crown Stone Farm, Clear Spring, Maryland)	2	14	15	67
HM	Attebroc Dari Holly (Roger H. Corbetta, Attebroc Farm, Millbrook, New York)	0	15	12	57
HM	Sherburne Prairie H. Valorie (Neil R. Govin, Sherburne Prairie Farm, Menomonie, Wisconsin)	2	2	5	21
	Cedar Manor Star Dee (Clarence Raymond, Cedar Manor Farm, Fredonia, Kansas)	0	0	1	1
	Twinbrook B.K. Dodie (Janice Lee Marchezak, Twin Brook Farms, Bentleyville, Pennsylvania)	0	0	0	0

SENIOR YEARLING HEIFERS*

AA	Ideal's Surface's Jennifer (Jacob Tanis, Ideal Guernsey Farms, Augusta, New Jersey)	23	6	1	134
RA	Carol Farms Orbit (Carol Farm, North Wales, Pennsylvania. Now owned by Ned and Virgie McDonald, Imler, Pennsylvania)	7	23	2	106
HM	Hilldale Hal Marvel (Wachholz Brothers, Hilldale Farm, Stockton, Minnesota)	3	2	4	25
HM	Woodacres Baroness Rhoda (Atherton W. Hobler, Woodacres, Princeton, New Jersey)	0	2	19	25
	Crown Stone Hal's Snowball (Mary B. Schnebly, Crown Stone Farm, Clear Spring, Maryland)	0	0	7	7
	Greystone C V Daisy (Christel Ripley, Cortland, New York)	0	0	0	0

*Mr. Sowerby did not vote.

2-YEAR-OLD COWS

AA	Housley's C. Ramona (Lee Housley, Ridgeway Farm, Riceville, Tennessee)	33	1	0	168
RA	McDonald Farms Don's Ivadell (Carroll L. Ward, Jr., Lay Laine Guernsey Farm, Astatula, Florida)	0	21	7	70
HM	Mulhocaway Butterfat Lexicon (Sordoni Sterling Farms, Inc., Harveys Lake, Pennsylvania)	0	9	21	48
HM	Cogniac's Charming Taffy (Robert D. Sommers and Family, Cogniac Farm, London, Ohio)	1	3	4	18
	Bushy Park Halyard Phlose (Edward C. Anderson, Bushy Park Farm, Richmond, Virginia)	0	0	1	1
	Kimberton Vern Rosie (Kimberton Hills Farms, Inc., Phoenixville, Pennsylvania)	0	0	1	1

3-YEAR-OLD COWS*

AA	Dewan Farms Regal Folly (Henry C. Venier, High Meadows Farm, La Fayette, New York)	31	1	1	159
RA	Blakeford Miss Ella (Jeffery M. Garrett, Maple Spring Farm, Rockville, Maryland)	1	25	3	83

American two-year-old bull, 1967, All-American aged bull, 1968; *get of Liseter Brilliant*, shown by Liseter Farm, Newtown Square, Pa., 1963 and 1964 (no placing), Reserve All-American, 1965, All-American, 1966, Honorable Mention, 1967, 1968 (no placing); *get of McDonald Farms Jolly Val*, shown by Reed L. and Eleanor F. McJunkin, McDonald Properties, Cortland, N. Y., Honorable Mention, 1966, 1967 (no placing), Honorable Mention, 1968; *produce of Firview Ginger's Mary*, shown by Atherton W. Hobler, Woodacres, Princeton, N. J., Reserve All-American, 1967 and 1968; *produce of Maple Brook's Georgia*, shown by Richard Boeckman, Wilsonville, Ore., Honorable Mention 1967 and 1968.

The March 23 Guernsey Breeders' Journal will carry the results of the judging contest. The highest possible score is 160 if the selections are the same as the tabulated vote of the 34 official judges. The scoring of the ballots is determined as follows:

	Points
All-American–Reserve	10
Reserve–All-American	8
All-American–Some Other	7
Some Other–All-American	4
Reserve–Some Other	3
Some Other–Reserve	2
Some Other–Some Other	0

This year 68 animals received recognition as All-Americans, Reserve All-Americans or Honorable Mention All-Americans. In the senior yearling bull class and in the class for three-year-old cows, all six nominations were given recognition in one of the three All-American catagories. In the class for heifer calves, four-year-old cows and produce of dam, five of the six nominations received recognition.

Plan now to show your herd this fall. Secure 1969 pictures of your animals that win first in any show, or first, second or third at the National and all major shows, and participate in the 1969 All-American program.

Chat . . .

Mrs. Ben Friedrichs, Western Glow Farms, Inc., Bow, Washington, has recently been confined to the hospital. Guernsey breeders everywhere join us in wishing Helen a speedy recovery.

NOTICE . . . This year it is absolutely necessary to make reservations for convention activities and Hotel Accomodations In Advance.

Did your mother take you for your last checkup?

What is it about grownups? Don't they know annual checkups are the first line of defense against cancer? It's nice to find out you're as healthy as you feel. See your doctor. You'll find that peace of mind beats lollipops any day! Help yourself with a checkup. And others with a check.

American Cancer Society

THIS SPACE CONTRIBUTED BY THE PUBLISHER

HM	Paula's Viscount Paulette (Henry Leffler and Sons, Manor Lodge Farm, Marion, Indiana)	0	4	8	20
HM	Cogniac's Charming Verella (Robert D. Sommers and Family, Cogniac Farm, London, Ohio)	1	0	9	14
HM	High Meadows Melba (Henry C. Venier, High Meadows Farm, La Fayette, New York)	0	1	9	12
HM	Wilsona S. Tokay (Wilsona Farms, Inc., Tillamook, Oregon)	0	2	3	9

*Mr. Sly did not vote.

4-YEAR-OLD COWS*

AA	Ansmil D. Hopetta (Roger H. Corbetta, Attebroc Farm, Millbrook, New York)	18	8	3	117
RA	Hullside Beauty B.F. Melody (Henry C. Venier, High Meadows Farm, La Fayette, New York)	7	17	5	91
HM	Maple Brook's Gorgeous (Richard Boeckman, Wilsonville, Oregon)	5	1	3	31
HM	Edisto Farms M.F. Felice (Edisto Farms, Denmark, South Carolina)	2	6	2	30
HM	Fox Run A.F.C. Faye (Lee Housley, Ridgeway Farm, Riceville, Tennessee)	1	1	19	27
	Mungle's Sabo Hildgard (Robert Charles Griggs, Golden Dew Guernsey Farm, Mustang, Oklahoma)	0	0	1	1

*Mr. Sly did not vote.

COWS, 5 YEARS AND OVER*

AA	Candy Jewel (Henry C. Venier, High Meadows Farm, La Fayette, New York)	22	6	3	131
RA	Valley Set K. Ginger (Russell J. and Ronald E. Wenger, Valley Set Farm, Goshen, Indiana)	9	23	0	114
HM	Villa Crest F. Dahlia (Virgil C. Weaver, Villa Crest Farm, Goshen, Indiana)	1	2	23	34
	Firview Prince's Mary Jo (Atherton W. Hobler, Woodacres, Princeton, New Jersey)	0	1	1	4
	Wilsona Dimple Dolly (Wilsona Farms, Inc., Tillamook, Oregon)	0	0	3	3
	Edisto Farms Blz. Heart (Raymond Goeringer, Lake Louise Farm, Dallas, Pennsylvania and Robert S. Warriner, Springville, Pennsylvania)	0	0	2	2

*Mr. Sowerby and Mr. Sly did not vote.

JUNIOR GET of SIRE*

AA	Junior Get of Woodacres Chief's Bond (Atherton W. Hobler, Woodacres, Princeton, New Jersey)	24	4	2	134
RA	Junior Get of Western Glow Darimost (Henry I. Christal, Hanover Hill Farms, Yorktown Heights, New York)	2	21	6	79
HM	Junior Get of Chedco Samson (Roger A. Black, Raemelton Farm Dairy, Mansfield, Ohio)	5	2	10	41
HM	Junior Get of High Meadows Conqueror (Henry C. Venier, High Meadows Farm, La Fayette, New York)	0	3	11	20
	Junior Get of Villa Crest P. Leader (Charles and Norman Craig, Wee Manor Farm, Jonesboro, Indiana)	0	1	1	4
	Junior Get of Maxvale's G.H. Morgan (Albert H. and John P. McMonigle, Maxvale Guernsey Farm, Yelm, Washington)	0	0	1	1

*Mr. Younger, Mr. Sowerby and Mr. Sly did not vote.

(Please turn to page 257)

All-American Bull Calf, 1968

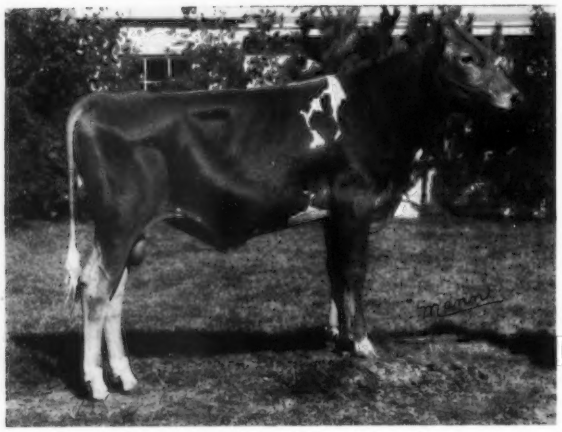

MAR-LE-ROY N.S. NIKE

Born – August 6, 1967

Sire – Mar-Le-Roy Vira's Columbian

Dam – Sande Hill Noble Sue

Breeder and Exhibitor–Barry L. Workman, Mar-Le-Roy Farms, Danville, Ohio.

1968 Show Record – First prize bull calf, junior champion and best bull bred by exhibitor at Ohio State Fair; first at National Guernsey Show.

All-American Junior Yearling Bull, 1968

VALLEY SET PRINCE ALBERT

Born – March 5, 1967

Sire – Lyrene May Rose Prince

Dam – Valley Set Star's Agnes

Breeder – Russell J. Wenger, Goshen, Indiana

Exhibitor – C. L. Jenkins, Golden Hill Farms, Peru, Indiana

1968 Show Record – First prize junior yearling bull and junior champion at Mid-West Classic; first at Indiana State Fair; fourth yearling (first junior yearling) at National Guernsey Show.

All-American Senior Yearling Bull, 1968

LISETER BEACONS REWARD

Born – July 19, 1966

Sire – Liseter Winning Beacon

Dam – Liseter Brilliant Sabrina

Breeder and Exhibitor – Liseter Farm, Newtown Square, Pa.

1968 Show Record – First prize senior yearling bull and junior and grand champion at Maryland State Fair and Pennsylvania All-American Dairy Show; first and junior champion at National Guernsey Show.

All-American 2-Year-Old Bull, 1968

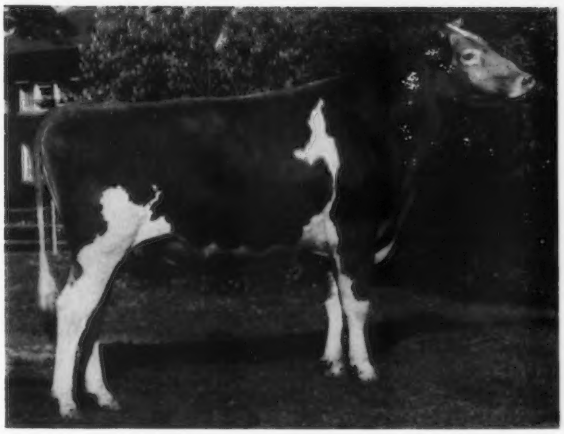

VALLEY SET ARTIST HONOR

Born – October 7, 1965

Sire – Valley Set Financier Artist

Dam – Valley Set Comets Hilda

Breeder – Russell J. Wenger, Valley Set Farm, Goshen, Ind.

Exhibitor – Russell J. Wenger, Valley Set Farm, Goshen, Ind. & Dean Kronk, Elkhart, Ind.

1968 Show Record – First prize two-year-old bull and grand champion at Indiana State Fair and Mid-West Classic; third bull two years and over (first two-year-old) at National Guernsey Show.

All-American Bull, 3 Years and Over, 1968

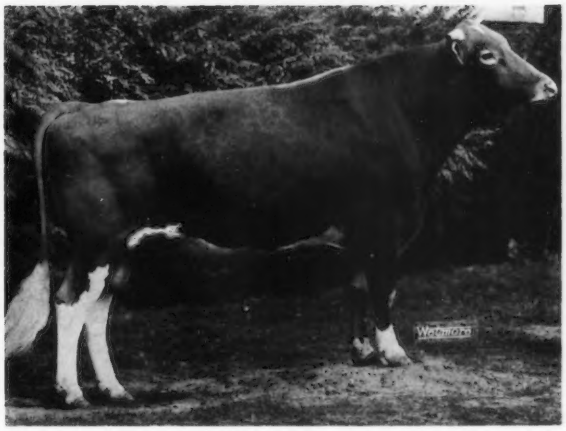

WOODACRES NANCE'S VALIANT

Born – November 7, 1964

Sire – Norgert's Royal Nance

Dam – Woodacres Leader's Violet

Breeder – Atherton W. Hobler, Woodacres, Princeton, N. J.

Exhibitor – Price-Black Farms, Inc., Arrey, New Mexico.

1968 Show Record – First prize bull three years and over and senior and grand champion at New Mexico State Fair, Oklahoma State Fair, and Louisiana State Fair; first bull two years and over and senior and grand champion at National Guernsey Show; second bull three years and over and reserve grand champion at Tulsa State Fair.

All-American Heifer Calf, 1968

HANOVER HILL DARI PANSY

Born – July 28, 1967

Sire – Western Glow Darimost

Dam – Hanover Hill H. Peggy

Breeder and Exhibitor – Henry I. Christal, Hanover Hill Farms, Yorktown Heights, N. Y.

1968 Show Record – First prize senior heifer calf and junior champion at New York State Fair and Dutchess County Fair; first heifer calf National Guernsey Show.

All-American Junior Yearling Heifer, 1968

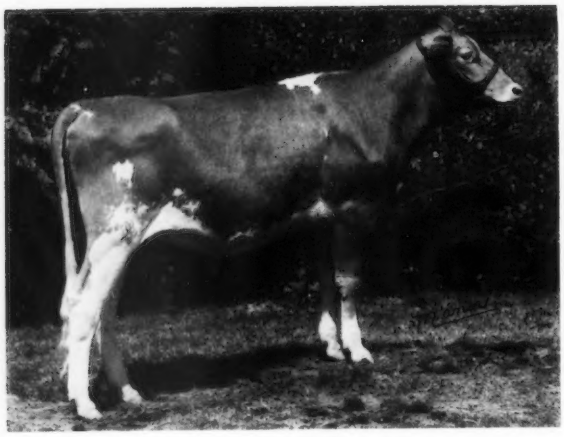

MAPLE LAWN PRINCESS CLARE

Born – January 3, 1967

Sire – Eber-Lea Farms Prince

Dam – Maple Lawn Rex's Cora

Breeder and Exhibitor – Donald L. Klamfoth & Family, Canal Winchester, Ohio.

1968 Show Record – First prize junior yearling heifer and junior champion best animal shown by a junior at South Central District Show; first and reserve grand champion at Franklin County Fair Junior Show; first and reserve junior champion at Ohio State Fair; first at Ohio State Fair Junior Show and National Guernsey Show.

All-American Senior Yearling Heifer, 1968

IDEAL'S SURFACE'S JENNIFER

Born – July 17, 1966

Sire – Ideal's Surface

Dam – Ideal's Trion's Jennifer

Breeder and Exhibitor – Jacob Tanis, Ideal Guernsey Farms, Augusta, N. J.

1968 Show Record – First prize senior yearling heifer and junior champion at Maryland State Fair and National Guernsey Show; third at Pennsylvania All-American Dairy Show.

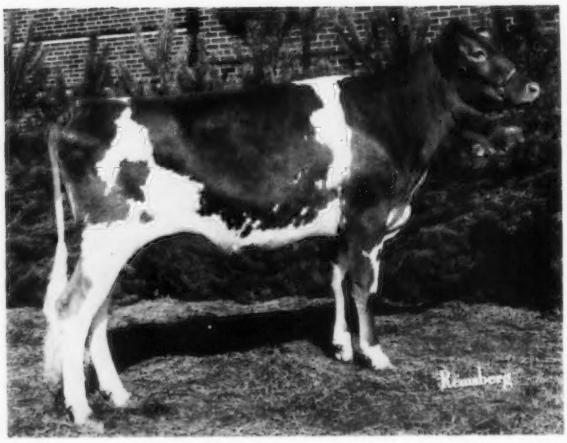

All-American 2-Year-Old Cow, 1968

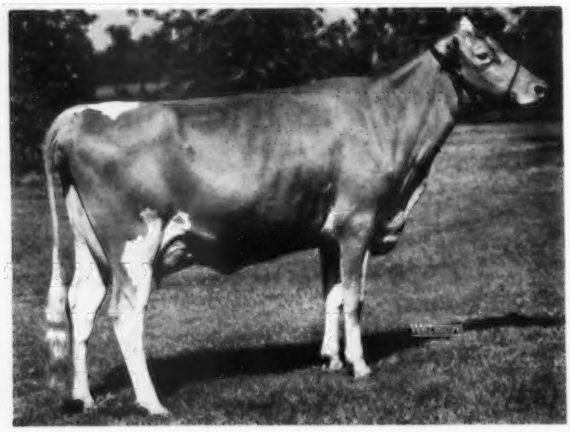

HOUSLEY'S C. RAMONA

Born – October 15, 1965

Sire – Housley's J. Champion

Dam – Kenyon Rhea of Newellfarms

Breeder and Exhibitor – Lee Housley, Ridgeway Farm, Riceville, Tenn.

1968 Show Record – First prize two-year-old cow and senior and grand champion at Tennessee State Fair and Tennessee Valley A & I Fair; first at Southeastern Fair and National Guernsey Show.

All-American 3-Year-Old Cow, 1968

DEWAN FARMS REGAL FOLLY

Born – August 11, 1964

Sire – McDonald Farms Royal Crown

Dam – Dewan Farms NeDonna

Breeder Alton E. Dewan, Oneida, N. Y.

Exhibitor – Henry C. Venier, High Meadows Farm, La Fayette, N. Y.

1968 Show Record – First prize three-year-old cow at National Guernsey Show and New York State Fair.

All-American 4-Year-Old Cow, 1968

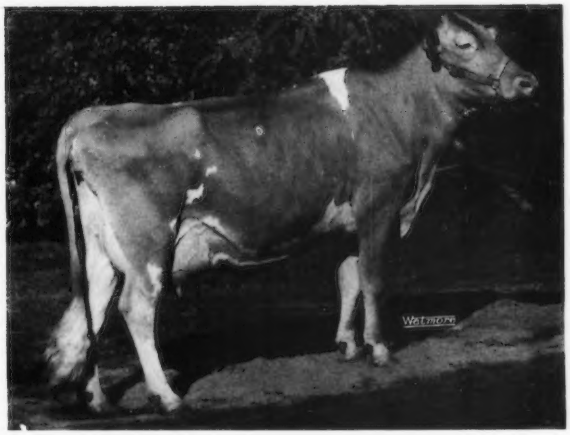

ANSMIL D. HOPETTA

Born – August 8, 1963

Sire – McDonald Farms R.L. Dividend

Dam – Wandering Brook J.V. Goldie

Breeder – Anson B. Smith, Columbus, Ohio

Exhibitor – Roger H. Corbetta, Attebroc Farm, Millbrook, N. Y.

1968 Show Record – First prize four-year-old cow and senior and grand champion at Connecticut State Guernsey Show and Dutchess County, N. Y. Show; second at New York State Fair; first at National Guernsey Show.

All-American Cow, 5 Years and Over, 1968

CANDY JEWEL

Born – April 21, 1963

Sire – Western Glow Darimost

Dam – Western Hills Bunnie

Breeder – Kenneth Cassal, Acme, Washington

Exhibitor – Henry C. Venier, High Meadows Farm, La Fayette, N. Y.

1968 Show Record – First prize cow five years and over and senior and grand champion at National Guernsey Show; second at New York State Fair.

1968 All-American Junior Get of Sire

JUNIOR GET of WOODACRES CHIEFS BOND
Exhibitor – Atherton W. Hobler, Woodacres, Princeton, N. J.
1968 Show Record – First prize junior get of sire at National Guernsey Show

1968 All-American Get of Sire

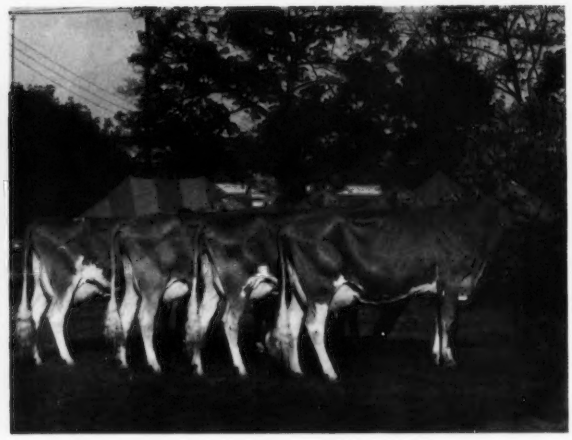

GET of HIGH MEADOWS CHARMER
Exhibitor – Robert D. Sommers & Family, Cogniac Farm, London, Ohio.
1968 Show Record – First prize get of sire at Ohio State Fair and National Guernsey Show.

1968 All-American Produce of Dam

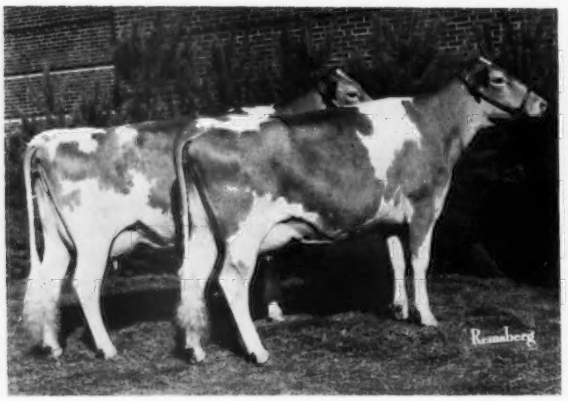

PRODUCE of KIMBERTON CH MYRTLE
Exhibitor – Kimberton Hills Farms, Inc., Phoenixville, Pennsylvania.
1968 Show Record – First prize produce of dam at Maryland State Fair, Pennsylvania All-American Dairy Show, National Guernsey Show, Chester County Parish Show, Allentown Fair and Fair Hills Fair, Md.

1968 All-American Best 3 Females

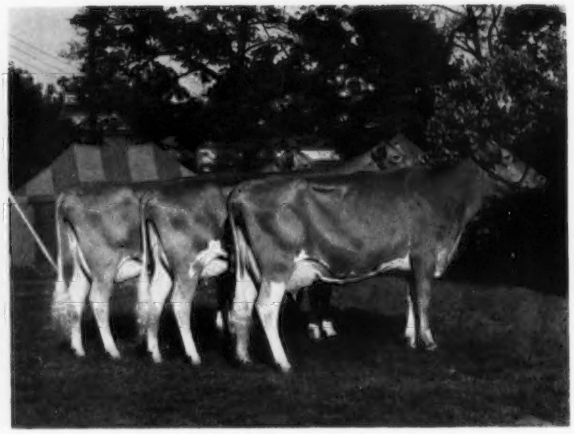

COGNIAC'S CHARMING ETHELENE
COGNIAC'S CHARMING TAFFY
COGNIAC'S CHARMING VERELLA
Exhibitor – Robert D. Sommers & Family, Cogniac Farm, London, Ohio.
1968 Show Record – First prize best three females at Ohio State Fair and National Guernsey Show.

RESERVE ALL-AMERICANS

Bull Calf – VILLA CREST FAN PREDICTOR
Born – August 14, 1967
Sire – Villa Crest L. Fancier
Dam – Villa Crest F. Paula
Breeder and Exhibitor – Virgil C. Weaver, Villa Crest Farm, Goshen, Ind.

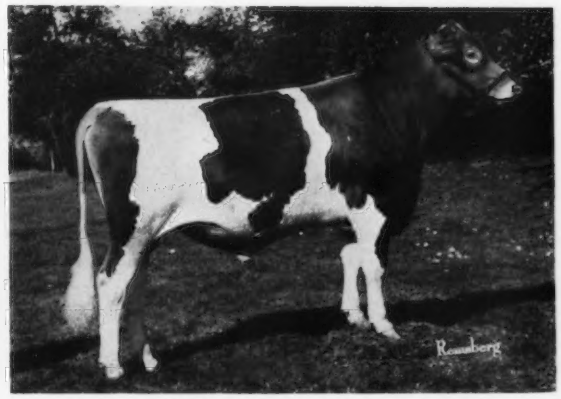

Junior Yearling Bull – LAUXMONT FLAG RAISER
Born – April 7, 1967
Sire – Lauxmont Felix
Dam – Fountaine Transfers Tulip
Breeder and Exhibitor – George T. Pack, Lauxmont Farm, Wrightsville, Pa. Now owned by Clifford H. Conover, Hightstown, N. J.

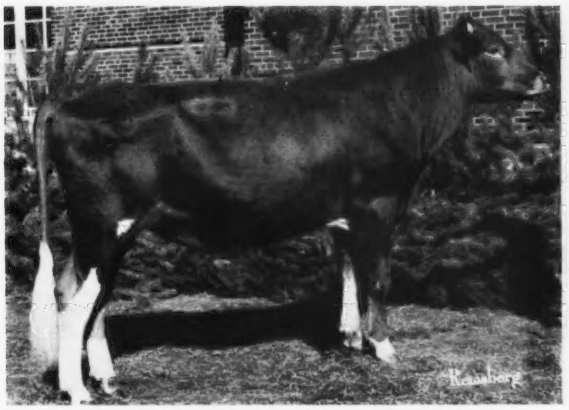

Senior Yearling Bull – IDEAL'S CHARLEMAGNE
Born – November 3, 1966
Sire – Ideal's Factor
Dam – Garden State May Charmaine
Breeder and Exhibitor – Jacob Tanis, Ideal Guernsey Farms, Augusta, N. J.

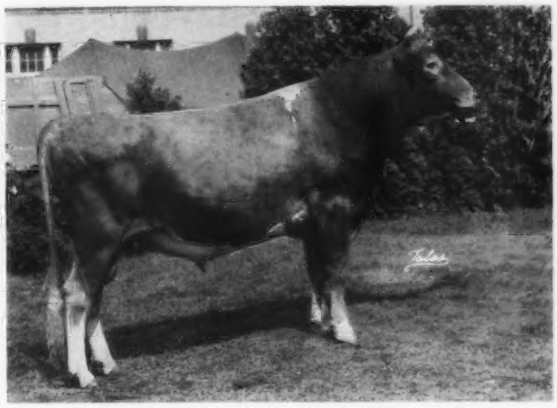

Two-year-old Bull – HIGH MEADOWS N. JERICHO
Born – March 6, 1966
Sire – Norgert's Royal Nance
Dam – Cool Branch C. Jemima
Breeder and Exhibitor – Henry C. Venier, High Meadows Farm, La Fayette, N. Y.

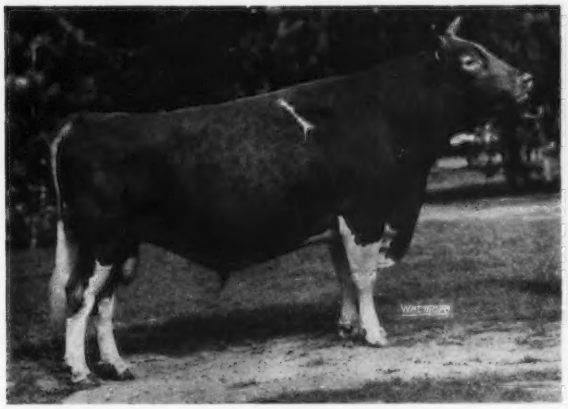

Bull, 3 Years and Over – MUNGLE'S SABIAN SATURN
Born – November 16, 1959
Sire – Bluff View Sabian
Dam – Bluff View Pat's Luella
Breeder and Exhibitor – J. Jene Mungle, Mungle's Guernsey Farm, Atoka, Okla.

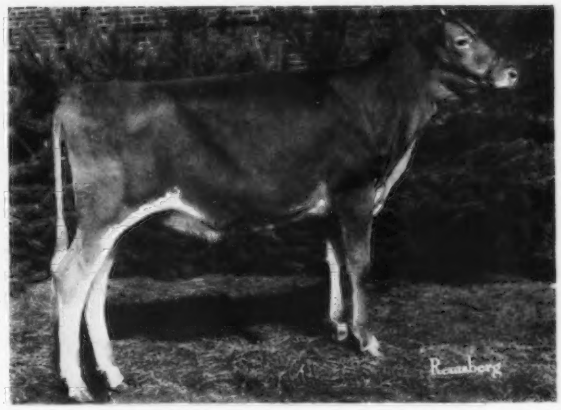

Heifer Calf – IDEAL'S TRION'S CALLALILY
Born – August 22, 1967
Sire – Ideal's Trion
Dam – Ideal's Superior's Calla
Breeder and Exhibitor – Jacob Tanis, Ideal Guernsey Farms, Augusta, N. J.

RESERVE ALL-AMERICANS

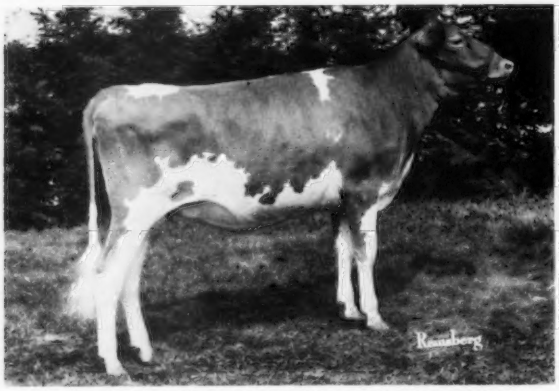

Junior Yearling Heifer – CROWN STONE BON TAMMY
Born – January 2, 1967
Sire – Nyala Ermine's Bonanza
Dam – Crown Stone King's Oriole
Breeder and Exhibitor – Mary B. Schnebly, Crown Stone Farm, Clear Spring, Md.

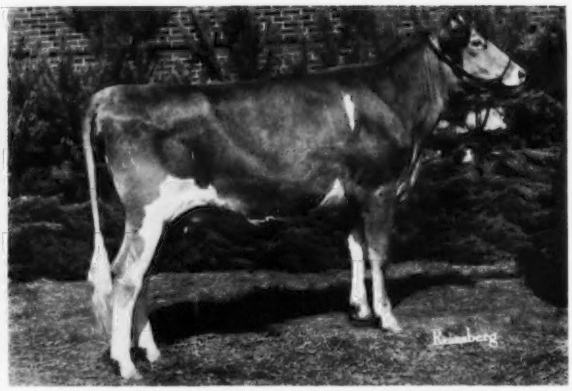

Senior Yearling Heifer – CAROL FARMS ORBIT
Born – October 17, 1966
Sire – Chedco Bonanza's King
Dam – Carol Farms June
Breeder – Est. Joseph B. Liebman, North Wales, Pa.
Exhibitor – Carol Farm, North Wales, Pa. Now owned by Ned and Virgie McDonald, Imler, Pa.

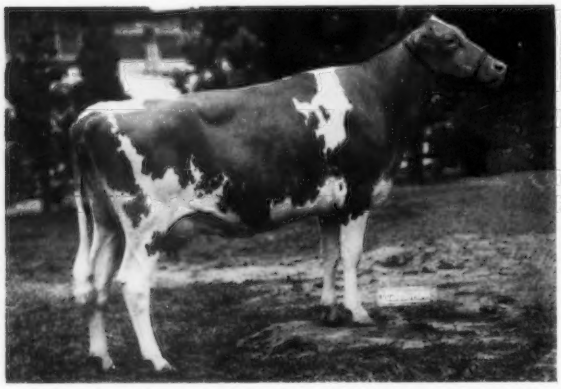

Two-year-old Cow – McDONALD FARMS DON'S IVADELL
Born – July 2, 1965
Sire – McDonald Farms Mister Don
Dam – McDonald Farms B Georgette
Breeder – Cornell University, Cortland, N. Y.
Exhibitor – Carroll L. Ward, Jr., Lay Laine Guernsey Farm, Astatula, Fla.

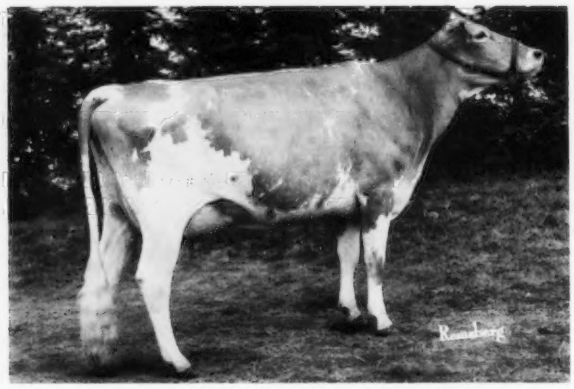

Three-year-old Cow – BLAKEFORD MISS ELLA
Born – June 23, 1965
Sire – McDonald Farms Mister Grandeur
Dam – Blakeford Governors Ella
Breeder – Clarence W. & Eleanor A. Miles, Blakeford Farm, Queenstown, Md.
Exhibitor – Jeffery M. Garrett, Maple Spring Farm, Rockville, Md.

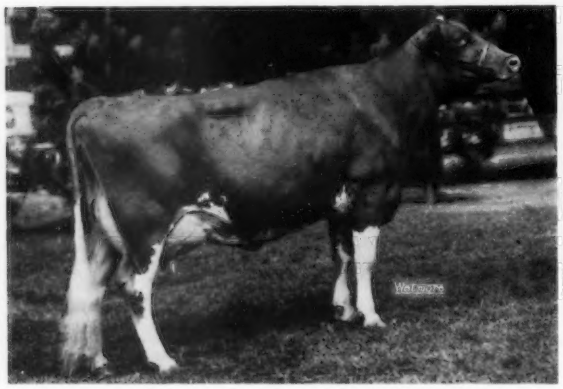

Four-year-old Cow – HULLSIDE BEAUTY B.F. MELODY
Born – January 4, 1964
Sire – Mulhocaway Beauty Butterfat
Dam – Hullside Brilliant Mame
Breeder – John H. Hull, Westminster, Md.
Exhibitor – Henry C. Venier, High Meadows Farm, La Fayette, N. Y.

Cow, 5 Years and Over – VALLEY SET K. GINGER
Born – November 2, 1961
Sire – Maurana B. Butterfat Kavalier
Dam – Valley Set A. Gene
Breeder – Russell J. Wenger, Goshen, Ind.
Exhibitor – Russell J. & Ronald E. Wenger, Goshen, Ind.

RESERVE ALL-AMERICANS

Junior GET of WESTERN GLOW DARIMOST
Exhibitor — Henry I. Christal, Hanover Hill Farms, Yorktown Heights, N. Y.

GET of McDONALD FARMS R.L. DIVIDEND
Exhibitor — Roger H. Corbetta, Attebroc Farm, Millbrook, N. Y.

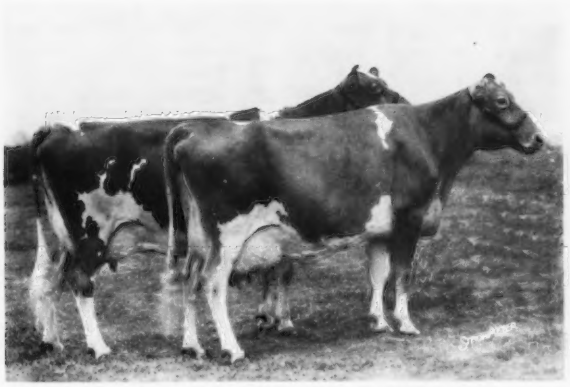

PRODUCE of FIRVIEW GINGER'S MARY
Exhibitor — Atherton W. Hobler, Woodacres, Princeton, N. J.

Best 3 Females
HOUSLEY'S C. GERALDINE
HOUSLEY'S C. RAMONA
HOUSLEY'S C. JOAN
Exhibitor — Lee Housley, Ridgeway Farm, Riceville, Tenn.

Chat . . .

Jack Nicewonger, Chico, California, former owner of Hazelwood Farms will become president of the Western Fairs Association, February 15. Jack is, literally, a lifelong member of the fair industry. He exhibited the Happyholme Guernseys and later, his own Hazelwood herd. Following the dispersal of the Hazelwood herd, Jack became manager of the Colusa County Fair and later the manager of the Silver Dollar Fair, Chico, California. He is a life member of The American Guernsey Cattle Club, a recognized livestock judge and rodeo is his avocation. Jack is an ardent roper, frequently in tandem competition with his son, John, as a partner.

ATTENTION . . . This year it is absolutely necessary to make reservations for convention activities and Hotel Accomodations in Advance.

Official All-American Vote — *(continued from page 249)*

	GET of SIRE*				
AA	Get of High Meadows Charmer (Robert D. Sommers and Family, Cogniac Farm, London, Ohio)	33	0	0	165
RA	Get of McDonald Farms R.L. Dividend (Roger H. Corbetta, Attebroc Farm, Millbrook, New York)	0	20	12	72
HM	Get of McDonald Farms Jolly Val (Reed L. and Eleanor F. McJunkin, McDonald Properties, Cortland, New York)	0	10	4	34
HM	Get of Housley's J. Champion (Lee Housley, Ridgeway Farm, Riceville, Tennessee)	0	2	14	20
	Get of Liseter Brilliant (Liseter Farm, Newtown Square, Pennsylvania)	0	1	3	6
	Get of Dutch Mill Billy's Valor (Roy E. Jacobs and Sons, Dutch Mill Farm, Sparta, Wisconsin)	0	0	0	0

*Mr. Sly did not vote.

PRODUCE OF DAM*

AA	Produce of Kimberton CH Myrtle (Kimberton Hills Farms, Inc., Phoenixville, Pennsylvania)	29	1	2	150
RA	Produce of Firview Ginger's Mary (Atherton W. Hobler, Woodacres, Princeton, New Jersey)	0	22	4	70
HM	Produce of Cogniac's Miss Verta (Robert D. Sommers and Family, Cogniac Farm, London, Ohio)	0	1	20	23
HM	Produce of Maple Brook's Georgia (Richard Boeckman, Wilsonville, Oregon)	3	2	1	22
HM	Produce of Valleyland Belle (Olaf J. Kjome and Sons, Valleyland Farm, Spring Grove, Minnesota)	0	5	4	19
	Produce of James Canyon Anchor's Lois (Wilsona Farms, Inc., Tillamook, Oregon)	1	0	1	6

*Mr. Sowerby and Mr. Kjome did not vote.

BEST 3 FEMALES*

AA	Cogniac's Charming Ethelene, Cogniac's Charming Taffy, Cogniac's Charming Verella (Robert D. Sommers and Family, Cogniac Farm, London, Ohio)	32	1	0	163
RA	Housley's C. Geraldine, Housley's C. Ramona, Housley's C. Joan (Lee Housley, Ridgeway Farm, Riceville, Tennessee)	1	20	10	75
HM	Chedco Nugget's Sarah, Chedco Actor's Matie, Chedco J. Flash's Holly (C. E. Cotting, Chedco Farm, Berlin, Massachusetts)	0	9	6	33
HM	Kimberton Vern Rosie, Kimberton Vern Nancy, Kimberton Vern Maybelle (Kimberton Hills Farms, Inc., Phoenixville, Pennsylvania)	0	2	16	22
	Roetta Roses Rosetta, Roetta Pretty Penny, Roetta Dawning Miss Day (T.A. and Lillian Roetcisoender, Roetta Farm, Everett, Washington)	0	1	1	4
	High Meadows Dukes Zozi, High Meadows L. Anita, High Meadows N. Zoie (Henry C. Venier, High Meadows Farm, La Fayette, New York)	0	0	0	0

*Mr. Sly did not vote.

Herds Classified in North Carolina

December 3 – December 5, 1968

(R. A. McLaughlin)

Owner	EX	VG	D	A	F	P	Total
Fowler, O. T., Pfafftown, N. C.	1	52	28	4			85
Fox, Frances H. & Herbert J., Durham, N. C.		26	63	26			115
Hill, George Watts, Rougemont, N. C.	4	65	71	15			155
Myers, Harold E., Cleveland, N. C.	3	24	13	2	2		44
Stokes, E. S., Linwood, N. C.		8	10	2			20
	8	175	185	49	2		419

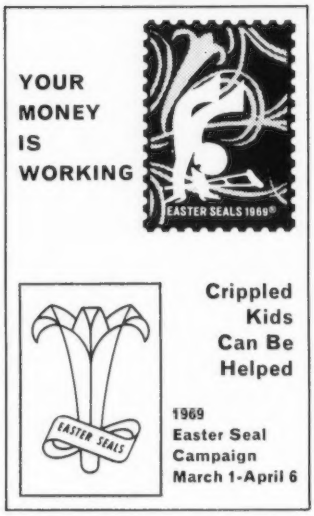

Your Money Works

IT IS STRANGE – but true – that the nation's leading health problem . . . crippling . . . receives little attention in the press. Even less attention is given for what is being done for the handicapped.

The problem of crippling actually affects at least one family in every five, and those it affects, need professional help.

The Easter Seal campaign raises funds to provide this critically needed help for the crippled. But the work Easter Seals does as a result of every generous contribution is what some folks seldom hear about. Easter Seals help a crippled child to walk, perhaps for the very first time . . . or they provide for the rehabilitation of a man or woman who has been felled by a stroke or a serious accident.

Your money works, through Easter Seals . . . bring hope to the handicapped. The patients are those suffering orthopedic and neuromuscular conditions, cerebral palsy, speech and hearing disorders, arthritis, stroke, polio muscular dystrophy, amputation, accidental injury, brain injury and a host of other conditions.

Most are complex conditions, requiring complex and often prolonged treatment. Some require continuing treatment extending over a period of years.

Services of such dimensions call upon every resource of the Easter Seal Society. The demands are great.

To meet the demands for program and rehabilitation services to crippled children and adults, during the next year, the Easter Seal Society nationwide will spend over $27,000,000. And that's your money. Your money works to help the handicapped of all ages . . . to promise a better tomorrow for about a quarter of a million people.

Normandy Fame's Meadow Wins Tarbell Trophy For 1968 For Normandy Farm

THE TARBELL TROPHY, being presented for the twenty-first year at the 1969 Annual Meeting of The American Guernsey Cattle Club, was given by the late Mr. Swift Tarbell in memory of his father, the late Gage E. Tarbell, who founded Tarbell Guernsey Farms at Smithville Flats, New York.

The trophy is awarded to the cow with a record of not less than 305 days that was official during the year and has the highest mature equivalent 305–2x butterfat record.

The winner for the year 1968 is Normandy Fame's Meadow, bred and owned by Herman C. and Ellnora D. Krannert, Normandy Farm, New Augusta, Indiana. "Meadow" completed a National Class Leading record for milk and butterfat in the Sr4, 305–2x class by producing 25420 pounds milk and 1257 pounds butterfat on DHIR test starting the record at the age of four years-11 months. Her mature equivalent record is 26436 pounds milk and 1282 pounds butterfat.

Her actual production record makes "Meadow" the all-time Guernsey Milk and Butterfat Champion in the 305–2x class, and her butterfat production of 1257 pounds in 305 days, 2x milking, qualified her to be the *champion of all breeds* in the Sr4, 305–2x class.

"Meadow" has been classified twice, Very Good with scores of 88.0 each time. She has two previous official records, her Sr3, 304–2x production was 20510 pounds milk and 955 pounds butterfat which placed her both as a Milk and Butterfat Class Leader at that time. During her record-breaking lactation, she averaged 83.3 pounds of milk with her high day in milk being 104.5 pounds and high test day was 102.0 pounds of milk. Her income over feed cost was valued at $1258.

Meadow's sire is Henslee Farms V. Fame, Gold Star and AI Gold Star Sire. "V. Fame" is out of Western Glow Fame's Virtue, Excellent, sold for $10,000 in 1959 and a Gold Star Dam.

Meadow's dam, Normandy Meadow, still in the herd, has seven official records that total 98,459 pounds milk and 4857 pounds butterfat in 2149 days on official test. The dam of Normandy Meadow is Normandy Minetta, Gold Star Dam, she is also dam of Normandy Moonbeam, 3 times Excellent, and her first three consecutive official records were first for both milk and butterfat.

Since September, 1960, Normandy Farm and the herd have been under the guidance of the Purdue University Research Foundation. Professor Blaine Crowl, of Purdue University, is directly responsible for the herd management with Connie R. Miracle as resident manager and George Dunlap, herdsman. "Meadow" had four different milkers during the lactation and her regular milker was Charles Callahan. Normandy Farm completed the 1968 DHIA testing year with an actual herd average of 13034 pounds milk and 620 pounds butterfat on 60 cows. On DHIR, Normandy completed 54 records that averaged 14073 pounds milk, 649 pounds fat, ME–303–2x, first place among all herds in the country with 50-75 records and 5th high for milk among all herds on DHIR regardless of size.

Mr. and Mrs. Krannert were also the recipients of the Tarbell Trophy for 1964 on the outstanding performance of Metzger Farms Peer Valerie. She, like "Meadow", became the breed champion for milk and butterfat in the 305–2x class that year.

It is interesting to note that four of the last five presentations went to breeders in the Hoosier State. It was awarded to the Krannerts at the 1965 Annual Meeting and will again be presented to the Krannerts at the 1969 Annual Meeting. Oscar Weaver received the trophy at the Annual Meetings of 1966 and 1968.

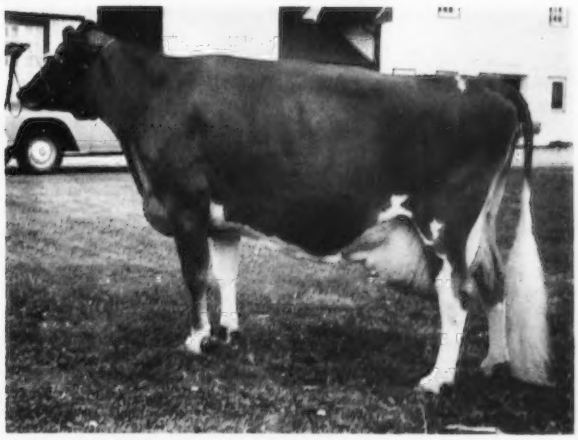

1968 Tarbell Trophy Winner

Normandy Fame's Meadow, Very Good, owned by Herman C. and Ellnora D. Krannert, New Augusta, Indiana.

Class Leader

DENDELS ORCHARDS NOBLE MINNIE
(VG-67-88.5)
18300—928—3-2—DHIR—305—2x
7th Milk Production
3rd Fat Production

Sire: Yellow Creek Noble Chief - GSS — GS - 5/68
S.: Willow Spring Noble King - GSS — GS - 5/68
D.: Yellow Creek S. Susie
Dam: Dendel's Orchard's Miss Minnie
S.: Colby's Mr. Minnie - GSS — GS -5/68
D.: Dendel's Orchard's S Joy
B. & O.: Jack Dendel, Allegan, Mich.
Born: Aug. 25, 1964. Calved: Oct. 25, 1967
Supervised by Michigan State University, East Lansing, Mich.

Chat . . . .

Dr. Leslie Anders, 27, son of Ellis D. and Irma Anders, Spring Locke Farm, Lansdale, Pa., died suddenly on January 10 in Detroit, Michigan. Dr. Anders was employed by the Ford Motor Company, Dearborn, Michigan. The many friends of the Anders join us in expressing sympathy to the family.

ATTENTION . . . This year it is absolutely necessary to make reservations for convention activities and Hotel Accomodations in Advance.

261st Special Guernsey Sale

By William H. Juzi

IN SPITE OF THIS being the third sale in three successive weeks, the 261st Special Sale, held at the Association Sales Pavilion, Lancaster, Pa., January 23, had a lot of competitors for the good ones. About half the consignments were from Lauxmont Farms, Wrightsville, which included some bred heifers not due until late in August.

The 38 head averaged $360.78 with the top at $675 going to Raymond Witmer, Willow Street. John Merryman, bidding for Quail Roost Farms, was contender. She was consigned by Herbert N. Myer, Lancaster. A Deep Lake Flash's Sheik daughter just fresh a week, that was already milking well over 50 pounds.

Second high in the sale, at $600, was a Lauxmont consignment, Lauxmont Gendarme's Marsilia, that has 13419–681 as a three-year-old 305–2x, her dam over 15,000 lbs. milk. She was due March 7 to Eber-Lea Farms Prince. Chris Wolff, Millville, was contending bidder. Chris, however, bought the third high in the sale, a Coldspring Farm consignment, for which he paid $585. Coldspring's Master's Chris, a Woodacres Master Chief daughter, with 10369–515 as a two-year-old was close to freshening.

High buyer in the sale was James E. Pace, Forsythe, Ga., who bought 10 head for a total of $4,285 on a mail bid. Quail Roost Farm, Rougemont, N. C., was second with the purchase of three head for $1,400.

The sale was managed by the Pennsylvania Guernsey Breeders' Association with Bill Juzi reading pedigrees, Walter Dupes, the auctioneer, assisted in the ring by fieldmen of the Association.

Following is a list of animals that sold for $350 or more:

Jesse G. Balmer, Lititz, Pa.
- Lauxmont Manzanita $505

John N. & Louise H. Landis, Lancaster, Pa.
- Charlescote Fame's Vanity 450

E. E. Lehman, York, Pa.
- Harmon's King Bertha 420

Mr. & Mrs. James E. Pace, Sr., Forsythe, Ga.
- Lauxmont Crusader's Taisie 350
- Liseter Sultan's Dream 400
- Goldenwhite Norsman's Anthem ... 360
- Coldspring's Master's Dawn 520
- Lauxmont Crocus 450
- Springdell's Annelle 500
- Glendale H. Doll 420
- Lauxmont Border Tendresse 470
- Sterling Baroness 475

Quail Roost Farm, Rougemont, N. C.
- Lauxmont Constable's Dolce 500
- Lauxmont Gendarme's Marsilia 600

Robert S. Sensenich, Lititz, Pa.
- Springdell's Janet 360

William G. Stuff, Mercersburg, Pa.
- Smithside P. Sueann 370

Raymond F. & Louise A. Witmer, Willow Street, Pa.
- U of D Sheik Koan 675

C. F. Wolff, Millville, Pa.
- Coldspring's Master's Chris 585

Sidler's Complete Dispersal

By Leslie Peckham

A FAIRLY GOOD CROWD attended the dispersal sale of Mr. and Mrs. Paul Sidler's registered Guernseys, Strong City, Kans., December 14, 1968.

The Sidlers had been active in Kansas Guernsey circles for a number of years with their two daughters, Kay and Paula, and son, John Wesley, taking active interest in their Guernseys. Mrs. Sidler has been secretary of the Kaw Valley Guernsey Breeders' Association for several years.

As was so well described in the sale catalog by Doyle Neher, sales manager, Kay and Paula showed their animals at the National Junior Show at Memphis, Tenn., in 1966. Kay reached the ultimate this year as her cow, Sidlers P Nance Lucinda, was grand champion at all the major junior shows in the state – Salina, Topeka and Hutchinson. "Lucinda" was also named grand champion in the open class at the Mid-American Fair at Topeka, 1968. She was top cow in the sale selling for $560 to Johnny Wallis, Springfield, Missouri.

The Sidlers will be missed as supporters of the Kansas Guernsey Breeders' Association.

The Kansas Association, with President Doyle Neher, Windom, Kans., acting as chairman, managed the sale. Doyle also read the pedigrees. Walter Hand, Mulvane, Kans., was the auctioneer and the ringmen were Howard Zook, Rozel, and Homer Enns, Hillsboro, Kansas.

Forty-seven head were sold for a total of $11,475 including four calves, 90 days and younger, selling with dam for an average of $244.14.

Management Problems In Dairy Farm Expansion

MANY DAIRYMEN GET into trouble on their expansion projects because they don't allow for some of the hidden problems that often come up, according to Michigan State University agricultural economists.

In a recent study of 19 farms that expanded herds to 70 or more cows in the past five years, the economists found that the major reason for expansion was to increase income because two families instead of one were in the business. Of the 19 farms, 12 had become farm partnership – primarily father and son.

As in most building or expansion projects, actual costs were larger than had been estimated. This often required additional financing.

Too many of those increasing their dairy operations put income expectations too high – especially in early years before full expansion could be completed. Production per cow often dropped temporarily because of new housing environment. Also, with expanded facilities, dairymen did not carefully cull low-producing animals when they had plenty of barn room.

Extra land, needed to feed more cattle, often could not be bought or rented. This sometimes made it necessary to buy more feed for the herd at prices higher than it could be grown at home.

In short, dairymen learned that it was hard to increase one part of the business without other parts getting larger.

Complete results of the study are available in MSU Farm Science Research Report No. 68, available from county Cooperative Extension Service offices.

Breeding Cows Back Too Soon May Result In Permanent Damage

WAIT AT LEAST 60 days after calving before breeding normal, healthy cows back. Breeding back too soon after calving results in added time lost due to repeat breedings, according to Joe Conlin, extension dairyman at the University of Minnesota.

Conlin says conception will improve and the number of services per conception will decrease if you wait at least 60 days before breeding cows that are in good reproductive health. If you breed cows in poor reproductive health back before 60 days, you may be risking veterinary bills or permanent damage.

Cows that had difficult calvings, retained placentas, pussy discharges, or other abnormal conditions should be examined by your veterinarian. Don't breed these cows until the veterinarian has found them ready.

The cow's reproductive organs need time to heal and return to normal after calving, Conlin explains. A Wisconsin study showed that 120 days were required before all the cow's reproductive tracts returned to normal. Only 75 per cent of the cows were normal at 60 days after calving.

Even though cows are in excellent reproductive health at time of breeding, it will take longer for conception to occur if you breed before 50 days than if you wait more than 50 days after calving.

MEETINGS

Idaho Annual Meeting

By Sam R. Taylor

THE IDAHO GUERNSEY BREEDERS' Association held its annual meeting on January 15-16 in the Boise Hotel, Boise, Idaho, in conjunction with the annual meetings of the Idaho Dairymen's Association and the Idaho Purebred Dairy Cattle Association.

President Walter Matthiesen of Diversified Guernsey Farm, Filer, Idaho, was the chairman of this meeting. The attendance was much better than previous years and the enthusiasm for Guernsey cattle was excellent.

Secretary Kelley Luce, Nampa, Idaho, read the minutes of last year's meeting and brought everyone up to date on the various meetings held by the Board of Directors. He also gave a very excellent and detailed treasurer's report on the Club's expenditures and receipts for the past year.

Each county group reported on their activities and events that took place in their local areas. Roland Williams, Green Pastures Farm, Homedale, Idaho, reported on the activities of Ada and Canyon Counties.

Payette County was represented by Dale Lacrone, Grasse Flats Farms, New Plymouth. He mentioned that this past year had been a very active year for their Guernsey club under the leadership of Lester Lacrone, president, and Robert Pritzl, vice-president.

George Beer, Jerome, reported for the Magic Valley Guernsey breeders. A calf donated by President Walter Matthiesen, was awarded to an outstanding 4-H member in the area. The group also took under advisement the starting of a calf donation project for the youth around Rupert.

Sam Taylor, Northwest field representative, was present and reported on activities in northern Idaho and the Inland Empire area. He stated that these breeders were meeting in conjunction with the breeders from Spokane, Washington.

President Walter Matthiesen gave an excellent report on his project of feeding Guernsey bulls for the meat market. He reported getting from 600 to 800 pounds gain per animal in one year's time, and that these Guernsey bulls would gain more in a year than any other dairy breed. He sells these bulls to the market at about 1000 pounds average weight. He reported feeding two pounds of grain per day along with alfalfa hay. Mr. Matthiesen believes that many dairymen are missing a very good money making tool by not selling their Guernsey bull calves in this manner.

John Cothern, Buhl, reported on a similar Guernsey beef project. Due to an overabundance of desert pasture on his farm, he pastures these steers through the summer months and receives a very substantial supplement to his income through the project. Mr. Cothern was chairman of the Idaho Guernsey Youth Committee. He reported on the various youth activities in the past year.

Sam Taylor reported to the group on the Oregon youth program and how it had been handled in recent years.

Joe Pritzl, national director of The American Guernsey Cattle Club, was called upon to bring the breeders up to date on the activities of the national office. He reported on the forming of the Pacific Northwest Guernsey Breeders' Association that included Idaho, Oregon and Washington and presented the prepared By-Laws to the Idaho breeders. The functions of the Pacific Northwest Guernsey Breeders' Association will be to coordinate all functions held in conjunction with the various activities of the three-state area – mainly the cattle sales and the combined efforts of hosting the 1971 Annual Meeting and Convention of The American Guernsey Cattle Club to be held in Washington.

Charles Pritzl, New Plymouth, was called upon to present the outstanding Guernsey breeder's award to Walker Lacrone, New Plymouth, the owner of Grasse Flats Guernsey Farm. Mr. Pritzl commented on the very outstanding leadership and loyalty that Mr. Lacrone has demonstrated in his years as a Guernsey breeder. He also told about some of the outstanding accomplishments of the cattle that had been bred by Walker in past years.

R. L. Lincoln, Parma, Idaho, chairman of the Production Awards Committee, presented the annual award for the highest producing registered Guernsey in the state of Idaho for the pounds of milk and the highest record cow for pounds of fat. The award for highest milk production went to Green Pastures Farms, Homedale, on their seven-year-old cow, River Road C. Primrose, that produced 16,331 pounds of milk. The highest producing fat award went to H. K. Paisley, Spirit Lake, on a five-year-old cow that produced 793 pounds of butterfat.

Charles Pritzl made a motion that the Idaho Club should honor and introduce a program in recognition of cows that had produced over 100,000 pounds of lifetime production. Charlie feels that we have not placed enough importance on bulls that transmit longevity and good sound type that enables cows to produce over a longer period of time. This program was turned over to the production commit-

Walker Lacrone, Grasse Flats Guernsey Farms, New Plymouth, winner of the outstanding Guernsey breeder of the year award at the Idaho Annual Meeting.

New officers and directors at Idaho G. B. A. Annual Meeting. Front row, left to right: Kelley Luce, Nampa; Ruben P. Asumendi, Nampa; George Beer, Jerome. Back row, Walker Lacrone, New Plymouth; Vernon Lassen, Filer; R. L. Lincoln, Parma, and Lyle Couch, Nampa.

tee to work out the details to honor these cows at next year's annual meeting.

The Idaho breeders voted to give their wholehearted support to the spring sale to be held in Oregon.

Roland Williams and Joe Pritzl were elected by the Idaho G.B.A. to represent Idaho in the functions of the Pacific Northwest Guernsey Breeders' Association.

The Idaho Club also went on record as supporting Joe Pritzl to receive their wholehearted support and backing for the re-election to the Board of Directors of The American Guernsey Cattle Club.

Sam Taylor gave a report of the past year's activities and urged breeders to take an active part on their local DHIA testing boards. Many of our testing programs are facing a very critical need for leadership from purebred dairymen.

Ruben Asumendi, Ubilla Farms, Nampa, was elected as president for thecomingyear;vice-president, GeorgeBeer,Jerome;secretary-treasurer, Kelley Luce, Nampa. The directors for the year, R. L. Lincoln, Parma; Lyle Couch, Nampa; Walker Lacrone, New Plymouth; Vernon Lassen, Filer, and Robert Pritzl, New Plymouth.

The Purebred Dairy Cattle Association held their meeting in the evening at which time the testing programs were discussed in detail by extension dairyman,GeorgeCleveland.Mr. Cleveland discussed the possibilities of putting in a central testing lab for the Boise Valley and other parts of Idaho.

Joe Pritzl, president of the Purebred Dairy Cattle Association in Idaho, discussed the various shows and fairs held last year. A motion was passed that PDCA go on record as recommending that all county and state herds have the option to use a female in place of the bull heading up the county or state herd.

Extension Specialist, George Cleveland, informed the breeders that DHIA testing would now make available the total lifetime production to all breeders and that it would be necessary for them to fill out forms to catch up on the back production records not covered by the computers in the computing centers.

The Idaho Dairymen's Association presented an outstanding program on Thursday, Dr. Paul Jacobson, Shoshone, made an interesting presentation on the use of veterinary medicine in the dairy herds of the future.

Dr. Richard Hall, University of Idaho, presented an outline for raising a healthy dairy herd for replacements, and Dr. R. C. Derrer, Meridian, talked on the problems in reproduction of the high-producing cow.

This was followed by an excellent presentation from Dr. G. R. Thurbrothers covering the nutritional and health problems of the high-producing cow with emphasis on milk fever, ketosis and mastitis.

The breeders enjoyed a very nice luncheon at which time Robert S. Davis, president of the Idaho Dairymen's Association, was master of ceremonies.

Mr. E. M. Norton, secretary of the National Milk Producers Foundation, gave an excellent talk on legislative and import problems.

He was followed by Dr. G. C. Quackenbush, The American Dairy Association, Chicago, Ill., who brought everyone up to date on the activities of ADA and their market research activities.

Iowa Annual Meeting

By J. Gordon Hollis

THE ANNUAL MEETING OF the Iowa Guernsey Breeders' Association was held November 30, 1968, at the Gold Key Motel Restaurant, Hampton, with President Walter Dengler, Jr., presiding.

A large and enthusiastic crowd was on hand as the weather and roads were good. District No. 5 was host and they did a fine job of providing for the activities of the day.

The morning business session heard reports from the officers and various committees. Officers re-elected were: President, Walter Dengler, Jr., Davenport; Vice-president, Kenneth Pancratz, Zwingle, and Secretary-treasurer, J. Gordon Hollis, Waterloo. Directors elected were: District No. 3, Dale Schroeder, Stockton; District No. 5, Bob Marshall, Clarion; District No. 2, Adrian Aitchison, Cascade; District No. 8, Fred Raaz, Jamaica, and District No. 7, Vernon Winterhof, Aurelia.

Dr. Fred Foreman, Iowa State University, main speaker at Iowa annual meeting.

Allan Bentley, Ames, manager of this year's Corn Belt Classic Sale, reported a successful sale. Although the average price paid was down from previous years, it was decided to hold another sale in September 1969. The membership report, given by Chairman Gordon Hollis, showed 113 paid adult members for 1968 compared to 127 in 1967. It was decided to hold another Guernsey Princess Contest in 1969 in connection with our State Field Day and Picnic which will be held in June at the Adrian Aitchison farm at Cascade.

Following a delicious smorgasbord lunch, the meeting reconvened and heard reports from Les Peckham, regional fieldman and from Robert Lage, national director from Iowa. Les also showed some slides taken during the year of the shows and fairs and of his trip to San Francisco.

Suneslope Farm, Ames, was awarded the Ralph Keeling Award for highest milk record and the Arnold Pancratz Award for highest fat record made during 1968. The same cow won both on her recently completed record

Youth honored at the Iowa annual meeting. Winners in the Tall-Corn Picture Contest, left to right: Marvin Orth, Waverly; Karen Lage, Davenport and Roger Woodruff, Indianola.

Allan Bentley, Ames, receiving the Ralph Keeling Award for highest milk record during 1968 and also the Arnold Pancratz Award for highest fat record for 1968 from President Walter Dengler, Jr., Davenport, Iowa.

Head table at Iowa annual meeting luncheon. Left to right: Mr. and Mrs. Robert Lage, Davenport; Les Peckham; Walter Dengler, Jr., Davenport; Mrs. and Mr. Gordon Hollis, Waterloo; Dr. Fred Foreman and Donald Voelker, both of Iowa State University.

Iowa Officers and Board of Directors for 1969. Left to right: Duane Woodruff, Indianola; Merlin Orth, Waverly; Adrian Aitchison, Cascade; Robert Marshall, Clarion; Vernon Winterhof, Aurelia, Walter Dengler, Jr., Davenport, president; Gordon Hollis, Waterloo, secretary-treasurer, and Kenneth Pancratz, Zwingle.

of over 16,000 pounds of milk and 740 pounds of fat, actual, in 305 days as a senior two-year-old.

Awards were also given to junior members who were winners in various divisions of the Annual Tall-Corn Picture Contest. Gifts were presented to Marvin Orth, Waverly; Karen Lage, Davenport; Roger Woodruff, Indianola (2) and Clair Dyer, Allerton.

Don Voelker, extension dairyman at Iowa State University, reported on testing programs during the year and Maurice Sutton, secretary of the Iowa State Dairy Association, gave a report on various fairs and youth activity.

The program was concluded with a fine talk on "Opportunities for Youth at Iowa State University" by Dr. Fred Foreman, newly appointed head of the Dairy Science Department at the University.

Iowa Junior G.B.A. Annual Meeting

By Carol Marshall

THE ANNUAL MEETING OF the Iowa Junior Guernsey Breeders' Association was held November 30, 1968 at the Gold Key Restaurant, Hampton. The meeting was called to order by President Roger Woodruff, Indianola. Kenneth Pancratz, Zwingle, the adult youth leader for the Iowa Guernsey Breeders' Association and Leslie Peckham, national Guernsey representative assisted the group in their business meeting. The minutes of the camp-out at Madrid were read and approved and the treasurer's report was given.

The business meeting began with a discussion of the camp-out, and how it could be improved or changed. Taking a junior Guernsey herd to the National Guernsey Show was discussed and David Heard, Steamboat Rock, was selected to present the proposition to the adult association before the finish of their business meeting. Dave later presented himself to the Iowa Association members meeting where the motion was made and passed unanimously to send the junior herd to the National Junior Guernsey Show.

Alan Meyer, Iowa Falls, made the motion to take care of the Guernsey booths at the Iowa State Fair and at the Waterloo Dairy Congress in 1969. The motion was carried.

The new officers elected are: President, David Heard, Steamboat Rock; Vice-president, Alan Meyer, Iowa Falls, and Secretary-treasurer, Nancy Fike, Waterloo. Directors are Marvin Orth, Waverly and Susan Aitchison, Cascade.

South Carolina 4-H Dairy Judging Team First Place In Guernsey Judging At National Contest

By Fred E. Pardue

THE SOUTH CAROLINA 4-H Dairy Cattle Judging Team placed first in the nation in Guernsey judging at the 1968 National 4-H Dairy Cattle Judging Contest at Columbus, Ohio. The team members were Joel Riley, Lewis Longshore, Kirk Mills and Phil Perry, all of Saluda County. Team coaches were Associate County Agent, John W. Riser, Saluda County, and Fred Pardue, assistant extension specialist, Dairy Science Department at Clemson University.

The team also finished fourth in the nation in all breeds. New York, Maryland, Kentucky, South Carolina and Wisconsin were the top five teams in that order. Teams from 35 states and Puerto Rico participated in the national contest. This was the highest number of teams ever at the contest. South Carolina's fourth place finish was the highest ever for a South Carolina team. Joel Riley was the tenth highest individual in the contest which had 144 contestants. Lewis Longshore was fourteenth and Kirk Mills was nineteenth in individual scores.

In Guernsey judging, the team won first place with 402 points followed by Maryland with 393 points. Joel Riley was third and Lewis Longshore was fifth highest individuals in Guernsey judging. Team members and coaches were presented a Guernsey jug, the Louis Merryman Award, for being the winning team of the Guernsey judging.

The team's trip to the national contest is sponsored by the South Carolina Dairy Association.

South Carolina 4-H Dairy Judging Team. Seated left to right: Joel Riley, Kirk Mills and Lewis Longshore. Back row: Phil Perry, John W. Riser, coach, and Fred Pardue, coach.

HIGH DHIR HERD MILK LACTATION AVERAGES FOR 1968

(Only herds on test continuously during 1968 and still on test January 1969 were eligible for this recognition.)

The 10 highest are listed for each herd size group.

Name	No. Records	ME–305–2x Average Milk	%	Fat
Herds with 10 to 30 records in average				
Oregon State University John Jacob Astor Experiment Station Astoria, Oregon	26	14673	5.3	776
Gilbert R. Farrington Pine Vista Farm, West Willington, Conn.	23	14285	4.5	642
Robert C. Griggs, Sr. & Jr. Golden Dew Guernsey Farm, Mustang, Okla.	17	14263	4.5	635
Violette Bedford Nyala Farm, Greens Farms, Conn.	27	13570	4.6	620
Melvin L. Hochstetler U Creek Farm, Bremen, Indiana	18	13556	4.7	634
Winthrop W. & Marigold C. Spencer Overlea Farm, Watertown, Conn.	28	13320	4.7	623
Maurice E. & Julia A. Metzger Raintree Farm, Claypool, Indiana	11	13307	4.8	639
Oscar M. Riggs Green Ridge Farm, Evansville, Indiana	19	13290	4.7	621
Douglas Aukema Aukema Dairy, Sussex, New Jersey	28	13260	4.8	639
Roy L. Losey Roylann Guernsey Farm, Woodland, Wash.	15	13200	4.8	627
Herds with 30 to 50 records in average				
University of Minnesota Rosemount Experiment Station Rosemount, Minnesota	37	14072	4.8	676
Mississippi State University State College, Mississippi	34	14062	4.7	657
Myron R. & Grace E. Metzger Metzger Farms, Claypool, Indiana	46	13926	4.9	686
Michigan State University-Kellogg Farm Hickory Corners, Michigan	44	13790	4.8	659
Tennis A. Roetcisoender Roetta Guernsey Farm, Everett, Wash.	33	13706	4.8	652
Bernard O. Snider Snider Homestead, New Enterprise, Pa.	43	13549	4.7	635
Mrs. M. C. Bouton & Sons KoKosing Farms, Mount Vernon, Ohio	45	13316	4.6	618
Carl A. & James C. Schwass Springdale Farms, Scottville, Michigan	33	13215	4.8	633
Rozelyn Farm Lynden, Washington	44	13042	4.8	621
University of Minnesota North Central Experiment Station Grand Rapids, Minnesota	38	12925	4.7	608
Herds with 50 to 75 records in average				
Herman C. & Ellnora D. Krannert Normandy Farm, West Lafayette, Ind.	54	14073	4.6	649
Atherton W. Hobler Woodacres, Princeton, New Jersey	58	13559	4.6	630
Bernard Pralle Fauver Hill Farm, Onalaska, Wisconsin	65	13554	4.7	641
Ruth Dyer Wells Gayvil Farm, Charlton City, Mass.	56	13514	4.8	651
Western Glow Farms, Inc. Bow, Washington	58	13437	4.9	656
Guy A. Leader & Sons, Inc. Leader Farms, York, Pennsylvania	66	13386	4.9	653
Friendship Hill Farm New Geneva, Pennsylvania	56	13035	4.5	593
W. H. Odlum Rosewood Farms, Roselle, Illinois	59	12969	4.8	620
Samuel Berke Deep Lake Farm, Lakeville, Conn.	64	12893	5.1	662
A. J. & James Celestine Elsview Farm, Scenery Hill, Pa.	54	12739	4.9	626
Herds with 75 to 125 records in average				
Gertrude McNaught Rolling Acres, Elgin, Illinois	93	12923	4.6	592
W. Arnold Kessler Bay Meadow Farm, Galt, California	99	12788	4.4	563
Donald Giacomini Clover Jack Guernseys, Ferndale, Calif.	78	12739	4.5	568
James A. & Alice B. Fish Lockshore Farms, Hickory Corners, Mich.	105	12263	4.9	603
John E. Calhoun & Sons Rosendahl Farm, Hoosick Falls, N. Y.	77	12171	4.7	571
L. L. Augenstein & Sons Brawley Ranch, Fresno, California	103	12124	4.4	529
L. W. Power Chukluck Farm, Burlington, Washington	78	12006	4.9	593
A. L. McCaskill & Son Lyndale Farms, Bishopville, S. C.	96	11825	4.6	545
Royal H. Clausing Gusanna Farm, Cedarburg, Wisconsin	109	11772	4.4	522
D. H. Dillard Homewood Farms, Monroe, Virginia	110	11693	4.9	571
Herds with 125 or more records in average				
W. T. McClelland & Son Shamrock Guernsey Farm Tucson, Arizona	179	14737	4.1	607
Carroll L. Ward, Jr., Lay Laine Guernsey Farm Astatula, Florida	181	12888	4.2	539
George H. Clever Cleverlands, Tracy, California	282	12779	4.5	572
Howard G. Farnsworth & Sons Dorella Farm, Le Grand, California	246	12376	4.7	576
Nicholas G. Roosevelt, Est. Gippy Plantation Dairy Moncks Corner, South Carolina	175	11920	4.5	537
Price-Black Farms, Inc. Arrey, New Mexico	800	11791	4.3	504
Lee Housley Ridgeway Farm, Riceville, Tennessee	126	11691	4.5	527
Franchester Farms, Inc. West Salem, Ohio	146	11238	4.8	542
Jacob Tanis Ideal Guernsey Farms, Augusta, N. J.	295	11228	5.0	567
Walter Schmid & Son Schmid's Guernsey Farm, Tallevast, Fla.	130	11196	4.3	476

Master Saver FEEDER
U. S. Patent No. 2,761,607

CUTS FEED COSTS

FOR HAY OR ENSILAGE

Model #15
15 ft. Long
$89.50

FREIGHT PREPAID
(Except Alaska, Hawaii and Foreign Countries)

FEEDS 24 HEAD

- PERMANENT
- ALL METAL CONSTRUCTION
- SHIPPED KNOCKED DOWN
- EASY TO MOVE AND RE ASSEMBLE

Order Direct at Wholesale or Write for Free Illustrated Folder
NELSON-DYKES CO., Inc.
(Formerly Central State Sales Co.)
P.O. BOX 10222 DALLAS, TEXAS

VAN DERVORT —
LOUIS PHOTOGRAPHY
Furnish Prints, enlargements, etc. from all original negatives of STROHMEYER & CARPENTER and HARRY TOLES.
c/o Van Dervort Studio
P. O. Box 48, Cobleskill, N. Y. 12043
Tel. 518-AF 4-2041

DAIRY ANIMAL PORTRAITS

Harold Toles
COBLESKILL, N.Y. 12043

PHONE (518) 234-7151

DAIRY AND BEEF CALVES

2 to 10 weeks old delivered directly to you on approval. You must take 25 head or more. We deliver 7 days after you place your order. Available anytime.

Prices include free delivery anywhere.

2 to 3 weeks old each	
Holstein Heifers	$47.50
Holstein Bulls	42.50
Guernsey Heifers	45.00
Angus Hol. Cross	50.00
4 to 5 weeks old	
Holstein Heifers	55.00
Holstein Bulls	55.00
Guernsey Heifers	50.00
Angus Hol. Cross	55.00
6 to 8 weeks old	
Holstein Heifers	65.00
Guernsey Heifers	62.50
Angus Bulls or Heifers	65.00
Holstein Bulls	60.00
10 weeks old	
Holstein Heifers	77.50
Guernsey Heifers	75.00
Holstein Bulls	75.00
Angus Hol. Cross	77.50

When placing an order you may call collect.

BILL NOLAN
Bonduel, Wis. 54107
Phone Area Code 715—758-4741

For Sale . . . 2 ampules good quality Gayoso View Top Command

Sold to Highest Bidder

Box 37
Guernsey Breeders' Journal
Peterborough, N. H. 03458

New Genetic Tools Soon Available For State DHIA Members

SOME NEW GENETIC TOOLS will soon be available to Minnesota DHIA members to help them evaluate cows more accurately.

The same modern scientific concepts and technology used in sire evaluations are being applied to obtain these new cow evaluations, according to Joe Conlin, extension dairyman at the University of Minnesota.

Dairymen enrolled in DHIA will be receiving an up-to-date cow ranking and herd summary report with individual lactation summary slips for each cow in the herd. The herd summary will contain some valuable guidelines concerning the progress being made in the herd's breeding program.

The amount of genetic improvement from using top sires and from culling poor cows will be indicated on this report, Conlin says. Statewide breed averages will also be shown to provide a basis of comparison.

Cows in the herd will be ranked on their estimated producing abilities (EPA's) for milk production, just as sires are ranked on their predicted difference. The EPA ranking is the best estimate of the cow's future performance based on all of her previous lactations. These rankings will aid dairymen in making their culling decisions, according to Conlin.

Estimated average transmitting abilities (EATA'S) will be provided for each cow to help dairymen determine which sires to breed to each cow, and which cows are likely to produce the best offspring. EATA measures the cow's superiority or inferiority that she is expected to transmit to her average progeny.

These new tools aren't foolproof in that the results of individual matings can't be predicted with any high degree of accuracy, Conlin adds. However their use will greatly increase probability of the mating results to be above average in genetic ability.

For more information concerning the Minnesota DHIA program, see your county agent or write to Extension Dairy Science, 101 Haecker Hall, University of Minnesota, St. Paul, Minnesota 55101.

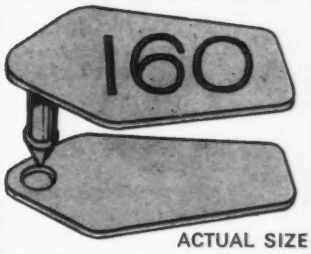

ACTUAL SIZE

The Bigger Tougher Jumbo
CATTLE EAR TAG

New, tough Delrin plastic in 6 bright colors; big, black numbers, easy to see. Male and female portions numbered consecutively, maximum 3 digits. Easy to apply with special plier available from Nasco catalog. See Nasco Farm Catalog, or write for descriptive sheet quoting low, low prices.

NASCO,
Please send catalog.
NAME
ADDRESS

Nasco FORT ATKINSON, WISCONSIN

Danny Weaver
Dairy Cattle Photographer
51 Sunset Drive
Cary, Illinois 60013
Phone 312 — 639 - 2515

If it's Cows
and you want to Start, Stop or Stay — call me — perhaps I can help you.
MORT WOODS
202 Woods Lane Ardmore, Okla.
Tel. CA 3 - 7718 73401
"on the Sunny Side of the Arbuckles"

"Say it with Photos"
DICK GREEN
Livestock Photographer
Mason, Michigan 48854
Phone: 517 — 694 - 0120

FRED C. WETMORE CO.
Livestock Photographers
4323 W. 143rd St.,
Cleveland, Ohio 44135
Phone: (area code 216) 941-8095

FRANCHESTER FARMS INC.

GUERNSEYS
CHAROLAIS
YORKSHIRES

CHARLES B. BOLTON, OWNER
E. A. BURGE, GENERAL MANAGER
WAYNE McLAUGHLIN, GUERNSEY HERD MGR.

R.F.D. No. 2, WEST SALEM, OHIO 44287
Office Ph (216) 624-2197

WE WERE IN THE TOP 10 IN THE COUNTRY FOR PRODUCTION IN 1968

8th Place For Herds Making Over 125 Official DHIR Records

146 DHIR records average 11238 lbs. milk,
4.8%, 542 lbs. fat, ME–305–2x

Here Are Some Of Our 1968 Records–ACTUAL PRODUCTION

	MILK	FAT	DIVISION
Franchester Royal Starling	15820	762	3-6DHIR–305–2x
Manor Lodge Petes Joleen	14750	589	10-10DHIR–305–2x
Cogniacs Jolly Darlene	13760	625	12-2DHIR–305–2x
Ver Dell T. Margene	13380	610	9DHIR–305–2x
Franchester Fancy Linda	13320	617	6-11DHIR–305–2x
Wernida Butterfat Brenda	13720	555	6-8DHIR–304–2x
Roetta Dariann	13390	622	5-10DHIR–305–2x
Franchester Bonanzas Mary	13780	649	4-8DHIR–305–2x
Franchester Bonanzas Donna	13520	567	4-8DHIR–305–2x
Franchester D. Priscilla	13070	628	3-11DHIR–299–2x
Franchester Delicious	13880	619	3-5DHIR–305–2x
Franchester Jesting Joleen	13380	564	3-5DHIR–305–2x
Franchester Bonanzas Ruth	12360	570	3-3DHIR–305–2x
Franchester Stars Donnet	11870	599	2-7DHIR–305–2x
Woodacres Empress C. Bondie	14540	587	2-2DHIR–305–2x
Franchester Billys Donnet	12850	609	2-8DHIR–305–2x
Franchester Jesting Deena	11880	638	2-6DHIR–305–2x
Franchester Jesting Delightful	11400	524	2-4DHIR–305–2x
Chedco Bonanzas Pam	11540	591	2-3DHIR–305–2x
Franchester Leaders Viola	12260	567	2-5DHIR–305–2x

PLAN TO VISIT FRANCHESTER DURING 1969 . . . See Our New Housing Set-Up – Completely Modern – Completely Mechanized.

"The Home of the Cecilias"

Accredited Herd No. 539634 Certified Herd No. 10416

The 34 Official Judges At The 1968 Approved Shows
LIKE THE CHARMERS AT COGNIAC

5 Selections For All-American Honors
2 ALL-AMERICANS – 3 HONORABLE MENTION ALL-AMERICANS

The Senior Get Of HIGH MEADOWS CHARMER Is The Only Unanimous Choice Of The Judges In The 16 Classes For All-Americans

CHARMER A-A GET – UNANIMOUS CHOICE

Get of High Meadows Charmer. 1st prize Senior Get and 1st prize Dairy Herd, Ohio 1968. 1st Sr. and Breeder's Get, National, 1968. **All-American Senior Get of Sire, 1968.** Left to right: Cogniac's Charming Reta, Ethelene, Taffy and Verella.

A-A BEST 3 FEMALES

1st Prize Best 3 Females. Showing from left to right: Ethelene, Taffy and Verella. 1st Best 3 Females, National, 1968. ALL BY CHARMER. **All-American Best 3 Females, 1968.**

A 2-YEAR-OLD CHARMER

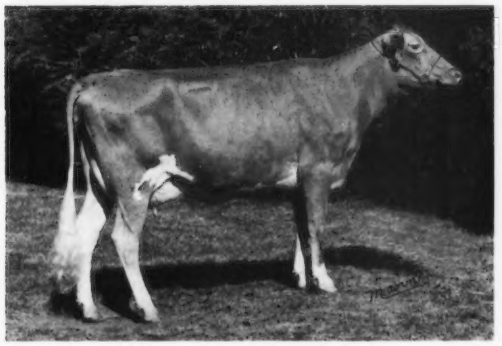

COGNIAC'S CHARMING TAFFY

2nd 2-Year-Old and 2nd Futurity, member 1st Sr. Get, 1st Best 3 Females and 1st Dairy Herd, Ohio, 1968. Member of 1st Best 3 Females, 1st Sr. and Breeder's Get, National, 1968. **Honorable Mention All-American 2-Year-Old, 1968.**

Another 2-year-old, Cogniac's Charming Ethelene, 1st 2-Year–Old and 1st Futurity, and member of the same groups was All-Buckeye.

A 3-YEAR-OLD CHARMER

COGNIAC'S CHARMING VERELLA

1st 3-Year-Old, Res. Sr. & Gr. Ch., and Best Female Bred by Exhibitor. Member 1st Sr. Get, 1st Best 3 Females and 1st Dairy Herd, Ohio, 1968. 4th 3-Year-Old, member 1st Best 3 Females, 1st Sr. and Breeder's Get, National, 1968. **Honorable Mention All-American 3-Year-Old, 1968.**

PRODUCE OF COGNIAC'S MISS VERTA

1st Produce of Dam at Ohio State Fair, 3rd at the National, 1968. Left to right: Cogniac's Royal Vonna and Cogniac's Charming Verella. **Honorable Mention All-American Produce, 1968.**

ALL ANIMALS PICTURED ON THIS PAGE, EXCEPT ONE, ARE BY HIGH MEADOWS CHARMER.

This year the **CHARMER** progeny played a key role in our receiving the coveted **PREMIER BREEDER** award at the **OHIO STATE FAIR FOR THE 8TH CONSECUTIVE TIME.**

Located 3 miles east of London on State Route 142.

ROBERT D. SOMMERS & FAMILY, Owners

COGNIAC FARM — R. R. 3 — London, Ohio 43140

Tel. 614 — 852 - 0860

GAYVIL FARM GUERNSEYS CHARLTON CITY, MASS.

01508

GOLD STAR BREEDER RECOGNITION FOR 3 CONSECUTIVE YEARS

1968 Average . . . 56 DHIR Records Average 13514 Lbs. Milk, 651 Lbs. Fat (M.E.–305–2x)

4th HIGHEST HERD IN THE COUNTRY
among all herds on DHIA test and completing 50 to 75 records, 52 classified average 83.4%.

A FEW OF OUR 1968 RECORDS – ACTUAL PRODUCTION
ALL BUT 2 ARE IN IMMATURE CLASSES

	MILK	FAT	DIVISION
Gayvil Pharekas Carol	17210	640	5-9DHIR–305–2x
Gayvil Chips Maggie	15910	800	4-8DHIR–305–2x
Gayvil Albions Darling	15890	698	7-7DHIR–305–2x
Gayvil Pharekas Damsel	15620	690	4-10DHIR–305–2x
Sandaba Chips Bertha	14780	671	4-7DHIR–305–2x
Gayvil Bonanzas Lily	14760	826	4-7DHIR–305–2x
Gayvil Maestros Cathy	14490	739	4-5DHIR–305–2x
Gayvil Lynns Eucharis	14140	630	3-9DHIR–305–2x
Sandaba Lynns Flo	14360	625	3-10DHIR–305–2x
Sandaba Vikings Selma	13650	663	3-6DHIR–305–2x
Gayvil Bonanzas Evelyn	13570	560	4-7DHIR–305–2x
Sandaba Maestros Wilma	12500	630	3-8DHIR–305–2x
Gayvil Acmes Eola	12370	615	2-9DHIR–305–2x
Sandaba Acmes Everlasting	12290	553	2-8DHIR–305–2x
Gayvil Acmes Carie	12190	556	2-5DHIR–305–2x

Occasionally we can offer a choice bull calf out of cows like these with the inherited ability to sire this desired production.

ADD GAYVIL GOLD STAR INHERITANCE TO YOUR HERD

Ruth Dyer Wells, Owner

GOLDEN GUERNSEY

Paul Jenkins, Manager
Tel. 617 – 248 - 5605

SUNNYSIDE FARM

1889 — 1968

Did You Know
The sire of HOUSLEY'S J. "CHAMPION" is out of a SUNNYSIDE cow

Dam Of Faithfull's Janus –
He Sire Of "CHAMPION"

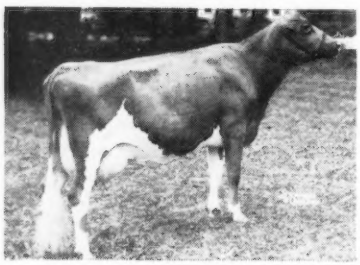

Sunnyside P. Faithfull (E 4 times)
17951 – 808 – 5HIR – 365 – 2x
15008 – 631 – 6HIR – 305 – 2x
16460 – 666 – 7DHIR – 305 – 2x
14310 – 584 – 9DHIR – 305 – 2x

A daughter is 4 times Excellent. A son, Guernsey Land Faithfull's Janus, is a GOLD STAR SIRE, and Janus is sire of CHAMPION.

CHAMPION is sire of the champion udder and first 2-Year-Old at the National, 1968. Last year a CHAMPION was A-A 2-Year-Old.

IT PAYS TO USE SUNNYSIDE BREEDING

ADD SOME SUNNYSIDE INHERITANCE TO YOUR HERD

Harold E. Alexander
R.D. 1, Box 179
Union Springs, N. Y. 13160

GOLDEN GUERNSEY

NOTICE

THE CATALOG FOR

THE GUERNSEY SALE – 44TH RENEWAL
APRIL 16, 1969

SALES PAVILION

LANCASTER, PENNSYLVANIA

WILL NOT BE MAILED FROM PETERBOROUGH THIS YEAR AS IN THE PAST

CATALOGS WILL BE MAILED ONLY TO RECENT BUYERS AND TO THOSE WHO REQUEST A COPY

If you want to receive a 1969 Guernsey Sale Catalog, Put In Your Order Now!

Sale Managed by:

THE MERRYMAN COMPANY

SPARKS, MARYLAND 21152

John B. Merryman
Sparks, Md.
Phone 301–771-4321

George W. Snyder
St. Johns. Pa.
Phone 717–788-3029

It ain't easy but — — — —

GIPPY GUERNSEYS RANK AS 5TH HIGHEST HERD ON OFFICIAL DHIR TEST IN THE 125 RECORDS OR OVER CATEGORY

Production is UP.

175 DHIR records average 11920 lbs. MILK, 4.5%, 537 lbs. FAT, ME–305–2x

WE DON'T SELL OUR GOLDEN GUERNSEY MILK ON AN ME BASIS – BUT WE DO SELL, IN OUR GIPPY PACKAGE, ALL THE MILK WE ACTUALLY PRODUCE

Here Are A Few Of Our DHIR Records Completed During 1968 . . . **ACTUAL PRODUCTION**

	MILK	FAT	DIVISION
Gippy Actor Faith	17820	811	10-4DHIR–305–2x
Gippy Royal Daffodil	14130	653	9-7DHIR–305–2x
Gippy Royal Bertha	15050	574	9-3DHIR–305–2x
Gippy Steadfast Faithful	15900	725	7-2DHIR–305–2x
Gippy Steadfast Lida	15860	660	7-10DHIR–305–2x
Gippy Royal Pam	16670	702	7-9DHIR–305–2x
Gippy Royal Ada	14470	587	6-5DHIR–305–2x
Gippy Steadfast Primela	15610	663	5-5DHIR–305–2x
Gippy Steadfast Pat	15740	691	5-5DHIR–305–2x
Gippy Steadfast Bertha	14730	695	5-6DHIR–301–2x
Clearbranch Billys Brigitta	14570	659	5-3DHIR–305–2x
Gippy Royal Milvia	16940	706	5-3DHIR–305–2x
Gippy Royal Ann	14050	653	5-2DHIR–305–2x
Gippy Nance Nineen	13230	509	3-5DHIR–305–2x
Gippy Nance Diana	12290	548	3-3DHIR–305–2x
Gippy Nance Happy	12680	624	3-10DHIR–305–2x
Gippy Royal Katie	12240	534	2-11DHIR–305–2x
Gippy Nance Polly	14480	594	3DHIR–305–2x
Gippy Nance Iris	12310	537	3-4DHIR–305–2x
Gippy Nance Gaye	12200	525	2-5DHIR–305–2x
Gippy Nance Alta	12900	564	2-5DHIR–305–2x
Gippy Nance Kaye	12280	524	2-8DHIR–305–2x
Gippy Nance Ruby	13080	586	2-3DHIR–305–2x
Gippy N.D. Samama	11330	588	2-3DHIR–305–2x
Gippy N.D. Corona	11680	572	2-5DHIR–305–2x
Gippy N.D. Doris	11950	594	2-3DHIR–305–2x

Federally Accredited No. 112365 — **350 Guernseys** — South Carolina Bang's Free No. 16

Herd on DHIR Test — Telephone 825-3732 — Vaccinated

Visitors Always Welcome

Est. of NICHOLAS G. ROOSEVELT, Owner

FORREST FANSHER, Manager

GIPPY PLANTATION

BOX 458

Moncks Corner, South Carolina 29461

When You See The Prefix – TIDELAND You Immediately Think Of – PRODUCTION

HIGH HERD IN THE COUNTRY FOR MILK IN 1968
(10–30 records)

FIRST FOR FAT – SECOND FOR MILK AMONG ALL HERDS (495) ON OFFICIAL DHIR TEST DURING 1968

26 DHIR records average 14673 lbs. MILK, 5.3%, 776 lbs. FAT, ME–305–2x

GOLD STAR BREEDER RECOGNITION FOR 9 CONSECUTIVE YEARS

OUR 1968 PRODUCTION IS THE HIGHEST TO DATE

1968 State Production Leaders . . . 4 For Milk And All 7 Classes For Fat

	Milk	Fat	Division
Tideland Bonanzas H. Lara	*14080	*708	2-2DHIR–305–2x
Tideland Herods Abby	*13470	651	2-11DHIR–305–2x
Tideland Bonanzas Halo	12560	*738	2-6DHIR–305–2x
Tideland Astors Ava	13600	*893	3-4DHIR–305–2x
Tideland Fortunes Hilda	*17400	*924	3-9DHIR–305–2x
Tideland Flashy Annette	12130	*791	4-3DHIR–305–2x
Tideland Astors Herta	*13640	*777	4-7DHIR–305–2x
Tideland Jasons Sharon	15500	*985	7-11DHIR–305–2x

ADD TIDELAND PRODUCTION TO YOUR HERD

DONALD CLAYPOOL, Superintendent
SYDNEY W. PRYOR, Herdsman

OREGON STATE UNIVERSITY /J. J. ASTOR BR. EXPERIMENT STA.
R. 1, Box 921, ASTORIA, OREGON 97103 Tel. 503–325-4763

GOLD STAR BREEDER 6 CONSECUTIVE YEARS

OUR HERD HAS BEEN AMONG THE TOP FOUR IN THE COUNTRY FOR MILK WITH 125 OR MORE RECORDS FOR 6 CONSECUTIVE YEARS

In 1968 . . . . OUR PRODUCTION WAS THE HIGHEST IN THE PAST 7 YEARS

MORE RECORDS – MORE PRODUCTION

246 DHIR records average 12376 lbs. MILK, 576 lbs. FAT, ME–305–2x
4th High Herd In The Country For Milk In This Category, 2nd High For Fat

HERD CLASSIFIED 9 TIMES . . . In 1968 we classified 164 HEAD . . . 2 EXCELLENT – 86 VERY GOOD – 68 DESIRABLE

ADD THIS PROVED PRODUCTION AND TYPE TO YOUR HERD

DORELLA FARM – Le Grand, California 95333

Farm is located 12 miles E. on Childs Ave. from Hwy. 99. Childs Ave. is 1 mile S. of Merced.

Howard G. Farnsworth and Sons, Owners
Telephone Planada 382 - 0237

Mail Address: 12191 E. Childs Ave.
Le Grand, California 95333

1968 Production

During the past year we completed 46 DHIR records that averaged 11856 lbs. milk, 570 lbs. fat, ME–305–2x.

A Few Of Our 1968 Records – ACTUAL PRODUCTION

	MILK	FAT	DIVISION
Maple Leaf R. Myrtle (E)	15580	719	6-8DHIR–305–2x
Maple Leaf R. Daisy (VG)	14860	659	10-0DHIR–305–2x
Maple Leaf S. Bea (VG)	14290	720	3-6DHIR–305–2x
Maple Leaf Birdie (VG)	13380	707	4-8DHIR–305–2x
Maple Leaf Delpha (VG)	13240	656	3-2DHIR–305–2x
Maple Leaf S. Thish (VG)	13130	609	4-5DHIR–305–2x
Maple Leaf R. Gene (VG)	12910	702	5-7DHIR–305–2x
Maple Leaf Lynne (VG)	12800	626	4-4DHIR–305–2x
Maple Leaf N. Bette (VG)	12540	569	2-1DHIR–305–2x
Maple Leaf Glory (VG)	12440	558	3-5DHIR–305–2x
Maple Leaf S. Tess (VG)	12170	583	4-4DHIR–305–2x
Maple Leaf S. Lolly (VG)	12150	544	3-5DHIR–305–2x
Maple Leaf N. Ivy (VG)	11860	556	2-2DHIR–305–2x
Maple Leaf N. Mickey (D)	11260	533	2-0DHIR–305–2x

These and other good cows in our herd are being bred to these 3 herd sires

MAPLE LEAF ROYAL GAY, GOLD STAR SIRE . . . His latest USDA Summary 5/68 . . . 31 daughters, 5 herds average 10644 lbs. milk, 510 lbs. fat, ME–305–2x, a Pred. Diff. of +161 lbs. milk, +12 lbs. fat, Repeatability 41%, 29 classified average 83.5%. ROYAL GAY is sired by **Boulder Bridge Sir Royal** and out of **Maple Leaf I. Gladys** (VG·5 times), 8 records, all over 11,000 lbs. milk, including 14550 – 650 – 9DHIR – 365 – 2x, 14393 – 626 – 10DHIR – 305 – 2x.

MAPLE LEAF LANCER . . . A son of **Maple Leaf J. Supreme**, a Plus Milk Pred. Diff. Supreme is by Yellow Creek Jewel Supreme, GOLD STAR – AI GOLD STAR SIRE, and out of Maple Leaf R. Lenore (E 5 times), 11520 – 593 – 6DHIR – 305 – 2x, full sister to Maple Leaf Alert, GOLD STAR SIRE. Lenore is also the dam of Maple Leaf Rocky, GOLD STAR SIRE. **LANCER** is out of **Maple Leaf A. Lisa** (E 6 times), 15409 – 825 – 6DHIR – 365 – 2x.

SPRING RIDGE NOBLE LAD . . . He is sired by and out of a daughter of **Curtiss Candy Verity Lad**, son of St. James Count's Verity (E '51 '53), 18772 – 924 – 6yrs – 365 – 3x.

His Dam

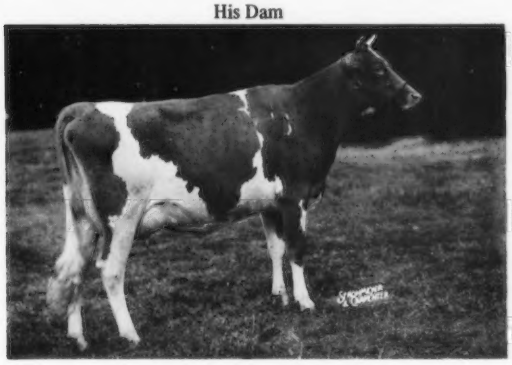

Spring Ridge Gracie (E 3 times–92.5%)
13480–664–9DHIR–305–2x
11 records up to 15464–869–DHIA–365–2x.
Champion, National Junior Show, 1954.

His Full Sister

Spring Ridge L. Grace (E 5 times–92.5%)
14146–708–6DHIA–305–2x
15044–739–7DHIA–305–2x
Sr. & Gr. Ch., Wis. State Fair, 1963, 1965.

Now at Raemelton, Mansfield, Ohio. 1st Dry Cow, Res. Sr. & Gr. Ch., Ohio State Fair, 1967.

The farm is located 1 mile south, 1 mile east on County road 25. Telephone: LEwiston 3721 or 3723.

ELMER J. WIRT & SON **MAPLE LEAF FARM** LEWISTON, MINNESOTA 55952

T. B. Accredited No. 250 — Bang's Certified No. 513

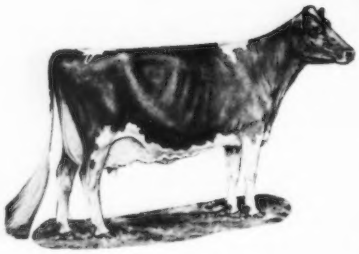

CLOVER JACK GUERNSEY FARM

Donald Giacomini, Owner
Registered Guernseys
R.F.D. Box 56, Ferndale, California 95536
Phone 786 - 4563

A WELL-BRED HERD OF PUREBRED GUERNSEYS WHERE A PLANNED BREEDING PROGRAM IS FOLLOWED

We Test **We Classify** **We Show**

THIRD HIGH HERD IN THE COUNTRY FOR MILK

(75–125 DHIR records)

78 DHIR records average 12739 lbs. MILK, 4.5%
568 lbs. FAT, ME–305–2x

GOLD STAR BREEDER IN 1967

1967 PRODUCTION . . . 55 DHIR records average 12511 lbs. MILK, 568 lbs. FAT, ME–305–2x, 44 classified average 82.6%

1968 PRODUCTION IS UP . . . 23 MORE RECORDS AND MORE MILK

ADD CLOVER JACK PRODUCTION TO YOUR HERD

STOCK FOR SALE — WRITE FOR DETAILS

Donald Giacomini, Owner
R.F.D. Box 56, **Ferndale, California** 95536
Phone 786 - 4563

CLOVER JACK GUERNSEY FARM

ELDORADO comes rightfully by his production!

CLEVERLANDS GENERAL ELDORADO – now at ABS. Latest USDA Summary 9/68 . . . 14 daughters, 3 herds average 14780 lbs. milk, 642 lbs. fat, a difference of +2,530 lbs. milk, +76 lbs. fat, a Pred. Diff. of +1008 lbs. milk, +32 lbs. fat, for daughters over herdmates, 10 classified average 83%. **Among AI sires in active service ELDORADO was the high Predicted Difference bull in milk and third in fat among all Guernseys in September USDA proofs.**

ELDORADO represents our best, and comes from the same inheritance as do our 282 cows to finish DHIR records in 1968. **These 282 DHIR records averaged 12779 lbs. milk, 572 lbs. fat, ME–305–2x, 3rd Highest Herd In The Country For Milk With 125 Or More Records.**

This is the 7th year our herd has ranked among the top ten . . . GOLD STAR BREEDER 5 CONSECUTIVE YEARS, and 1968 was among our best for production.

ADD CLEVERLANDS PRODUCTION TO YOUR HERD

BULL CALVES AND OCCASIONALLY A FEW SELECT FEMALES ARE AVAILABLE FOR SALE

VISITORS ALWAYS WELCOME

George and Louise Clever
Hugh and Amy Lou Crawford
Stuart and Diana Clever
Phone 209—835 - 4100

26524 S. Highway 33
Tracy, Calif. 95376

CLEVERLANDS
Richard Borum, Herdsman

Cleverlands General "ELDORADO" FOR THE RECORD

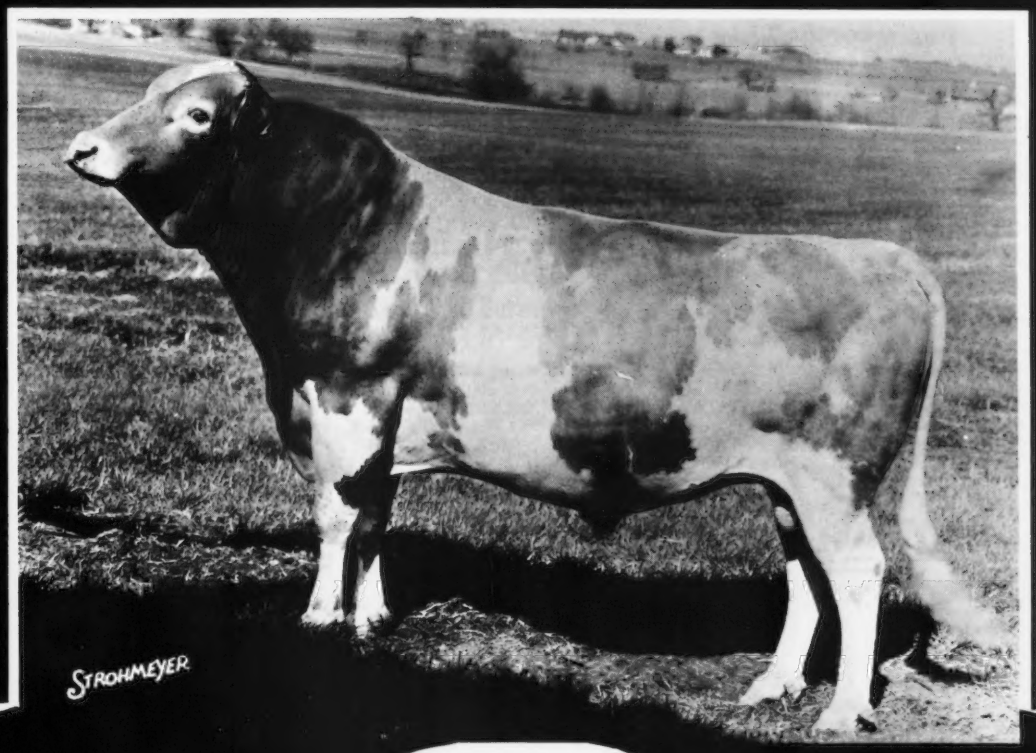

HIS DAUGHTER

CLEVERLANDS ELDORADO PEARL NORI
Classified Very Good (87.5)
2-2DHIR 305d 2x 15,240M 4.2% 634BF

Let the records speak for ELDORADO.

His January, 1969, U.S.D.A. proof is in three herds where 21 daughters averaged 13,927M 4.4% 613BF. His Predicted Difference says you can expect an extra +827 pounds of milk from his daughters than from their herdmates. As his daughters finish their second and third records, they are up a ton of milk over first calf records. This helped make him the second highest AI Predicted Difference milk bull of the breed in the January, 1969, sire summaries.

His classification record is a solid 83.9 on ten daughters.

Use ELDORADO for higher records and a brighter financial record.

AMERICAN BREEDERS SERVICE, Inc./DeForest, Wis. 53532

PINE VISTA FARM

Green Meadow Coronation Guernseys

HIGH GUERNSEY HERD FOR MILK AMONG ALL HERDS ON OFFICIAL TEST IN 1966 AND 1967 . . . . SECOND HIGH HERD FOR MILK IN 1968 (10–30 records) . . . THIRD HIGH HERD, REGARDLESS OF SIZE, AMONG ALL 495 HERDS ON OFFICIAL TEST IN 1968

1966 . . . 19 DHIR records average 15279M–712F–ME–305–2x
14 classified average 87.4%

1967 . . . 17 DHIR records average 15032M–701F–ME–305–2x
14 classified average 88.4%

1968 . . . 23 DHIR records average 14285M–642F–ME–305–2x
Herd classified on August 15, 1968 for the 10th time – 18 head averaged 87.4%, 3 Excellent, 15 Very Good

Two 1968 State Production Leaders

	Milk	Fat	Division
Pine Vista W. Nola	*14700	638	2-2DHIR–301–2x
Pine Vista King's Rose	*18430	*983	4-6DHIR–303–2x

W. Nola is a maternal sister to "FLASH'S FLASH" (the bull we are selling in The Guernsey Sale). She is a daughter of **Langmore Dominant Nola** (E 5 times), GOLD STAR DAM, 9 records, all over 10,000 lbs. milk, including 19339 – 811 – 8HIR – 305 – 2x. **Dominant Nola** is the dam of **PINE VISTA FLASH'S FLASH**, born August 16, 1967, 3 nearest dams average 19358M – 905F. A Flash son. Another maternal sister to "FLASH'S FLASH" is Pine Vista Acme's Nora, 19307 – 822 – 5DHIR – 302 – 2x, due in April to Lyrene Myra's Wistar. **"FLASH'S FLASH" is consigned to THE GUERNSEY SALE, APRIL 16, 1969, SALES PAVILION, LANCASTER, PENNSYLVANIA.**

"FLASH" is selling along with a bank of semen.

Gilbert R. Farrington **Tel. 203 — 429 - 2473** **West Willington, Conn. 06279**

EIGHTH HIGH HERD IN THE COUNTRY FOR MILK
(30–50 records)

1968 PRODUCTION – 33 DHIR records average 13215–4.8%–633–ME–305–2x

State Production Leaders –

Springdale Sensations Donna (VG)
*19680–*832–4-6DHIR–305–2x
State Production Leader for both milk and fat, Class Leader 5th for milk, 4th when made.
20555–882–5-6DHIR–305–2x (pending)

Springdale Bonanzas Bretta (VG)
*18400–787–5-8DHIR–305–2x
State Production Leader for milk. **Bretta** has 3 Class Leader records for milk, 5th as a Jr2DHIR–365–2x, 2nd, Jr3DHIR–305–2x, and 9th as a Sr4DHIR–305–2x.

We have in service –

Sons Of Both Donna And Bretta

The Donna Sons – **SPRINGDALE DONNA'S CHUM**
Born March 8, 1967
A son of Lyrene May Rose Prince.

SPRINGDALE DONNA'S GYPSY BOY
Born March 20, 1968
A son of Yellow Creek Bft. Gypsy King

The Bretta Son – **SPRINGDALE BRETTA'S ROYAL**
Born March 11, 1966
A son of Norgert's Royal Nance.

High Herd In The County For The Second Year . . . 1968 DHIA average 12373M–613F

Carl A. Schwass
Tel. 757 - 2654
James C. Schwass
Tel. 757-2390

SPRINGDALE FARM
Kinney Road, R. 1,
Scottville, Michigan 49454

GOLD STAR BREEDER 4 TIMES

PRODUCTION CONTINUES TO GO UP

6th Highest Herd In The Country For MILK
(10–30 records)

1968 PRODUCTION . . . . 28 DHIR records average 13320 lbs. MILK, 4.7%, 623 lbs. FAT, ME–305–2x

A Few Of Our 1968 DHIR Records
ACTUAL PRODUCTION

	MILK	FAT	DIVISION
Marwin Stareka	15800	726	5–5–305–2x
Marwin Lads Stately	14470	758	4–3–285–2x
Marwin Floreka	14090	607	7–8–305–2x
Marwin D.K. Jolly	14190	591	6–3–297–2x
Marwin Paprika	12210	585	2–2–285–2x
Marwin Joyreka	13180	590	2–9–305–2x
Marwin Gayreka	12270	576	2–2–305–2x
Marwin Joreka	12870	526	2–0–305–2x
Marwin Holijoy	12220	645	1–11–297–2x

Occasionally We Have A Few Bred Heifers We Can Offer For Sale

OVERLEA FARM

Northfield Road, Watertown, Connecticut 06795
Off Route 63, enter Woolsen St., 2½ miles
Winthrop W. & Marigold C. Spencer
Owners
Paul Russ, Manager Tel. 274 - 8323

NYALA HAS THE 4TH HIGHEST HERD IN THE COUNTRY FOR MILK

(10–30 records)

27 DHIR records average 13570 lbs. MILK, 4.6%, 620 lbs. FAT, ME–305–2x

1968 State Production Leaders . . . 2 For Both Milk And Fat

ACTUAL PRODUCTION

	MILK	FAT	DIVISION
Nyala Trans Athena	*19940	800	9DHIR–305–2x
Nyala Lord Jeffs Edna	*16600	*844	4-6DHIR–365–2x
Hominy Hill Champion Fern	*17740	*787	13DHIR–365–2x

A Few Other Cows To Complete Records In 1968 – ACTUAL PRODUCTION

	MILK	FAT	DIVISION
Nyala M C Amie	13700	639	8-10DHIR–305–2x
Nyala Princes Hope	13900	768	9-9DHIR–305–2x
Nyala Lord Jeffs Debbie	13720	641	5-4DHIR–305–2x
Nyala Lord Jeffs Esther	13210	615	4-11DHIR–305–2x
Nyala Mo Mar Fame	12480	558	3-3DHIR–305–2x
Woodacres C B Dotty	12490	576	3-3DHIR–305–2x
Nyala Lord Jeffs Gilda	12240	614	3-2DHIR–305–2x
Nyala Hornet Helena	12100	521	2-0DHIR–305–2x
Golden Herd HH Spring	13820	621	3-3DHIR–305–2x
Nyala Darimost Hitachi	11230	470	2-1DHIR–305–2x

Consigned . . . THE GUERNSEY SALE – 44TH RENEWAL
APRIL 16, 1969, SALES PAVILION, LANCASTER, PENNSYLVANIA

NYALA ATHENA'S RAINIER – Born December 9, 1967

Combines The Blood Of The Excellent Fern And Perego's Peggy Families

A PRINCE SON OUT OF AN EXCELLENT DAUGHTER OF FERN

Sire: Lyrene May Rose Prince, USDA Summary 9/68 . . . 28 daughters, 7 herds average 11237 lbs. milk, 530 lbs. fat, Pred. Diff. +265 lbs. milk, 28 classified average 86.7%. Combines the blood of the Princess Mae and Peggy families – the heart of Lyrene breeding. A son of Lyrene Emory's Polly (E 7 times), 15760 – 780 – 5DHIR – 305 – 2x, 16670 – 848 – 7DHIR – 305 – 3x.

His Dam

Nyala Trans Athena (E 3 times–92.5%)
She has over 100,000 lbs. milk, and her records include:
16122–717–Jr3HIR–365–2x
19470–800–7DHIR–305–2x
*19940–800–9DHIR–305–2x
*State Production Leader in milk, 1968.

His Dam's Dam

Hominy Hill Champion Fern (E 9 times–92%)
10 records total 184,843 lbs. milk, 8,559 lbs. fat, including *20182 – 954 – 5yrs – 365 – 2x, *22466 – 1067 – 6yrs – 365 – 2x, and a milk Class Leading record as a Sr4 – 305 – 2x, Liebers Trophy Winner, 1967, *17740 – *787 – 13DHIR – 365 – 2x, State Production Leader for both milk and fat, 1968.

Located on Conn. Thruway, Sherwood Island, Exit 18, to Greens Farms Rd.

NYALA FARM • Greens Farms, Connecticut 06436

Registered Guernsey Cattle
HORACE LANUTE, Manager

Tel. Fairfield 259 - 1856

T. B. and Bang's Cert. No. 497
Mrs. Violette Bedford, Owner
Greens Farms, Conn.

WE BRED TWO ALL-AMERICANS — ONE RESERVE ALL-AMERICAN

1968
All-American 2-Year-Old Bull

VALLEY SET ARTIST HONOR
Congratulations to Dean Kronk for selecting this outstanding bull.

Grand Champion, Ind. State Fair and Mid West Guernsey Classic, 1967 and 1968; Junior Champion and Res. Grand Champion, N.G.S., All- American Senior Yearling, 1967. 3rd 2-Year-Old and Over at 1968 N.G.S. (1st as 2-year-old in class).

Sire: Valley Set Financier's Artist

Daughters:

Valley Set Artist's Judith
14640–701–2-8DHIA–334
1st prize 2-Year-Old at Ind. State Fair and Mid West Guernsey Classic, 1967.

Valley Set Artist Holly
11980–706–2-9DHIA–379
2nd 3-Year-Old, Mid West Guernsey Classic, 3rd, Ind. State Fair, 1968. Full sister to Valley Set Artist Honor (opposite).

Dam: Valley Set Comet's Hilda (VG)
12620–728–4-8DHIA–360
14770–799–5-10DHIA–365
Due in February to Lyrene May Rose Prince.

1968
Reserve All-American Aged Cow

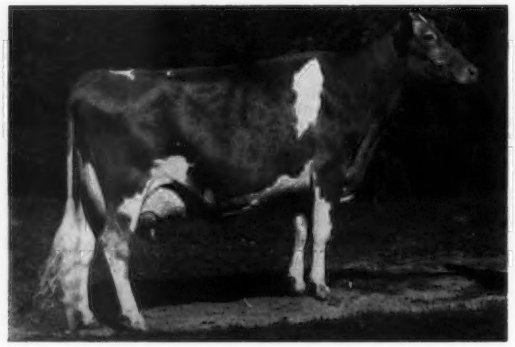

VALLEY SET K. GINGER (E 3 times)
12010–650–3-5DHIA–316
13930–707–4-5DHIA–313
13950–759–5-5DHIA–338
Res. Grand Champion, N.G.S., 1967 and 1968.
1st prize for 5 consecutive years at Ind. State Fair.
Grand Champion 3 times at Mid West Guernsey Classic and Ind. State Fair.
HM A-A 3-Year-Old, 1965, HM A-A 4-Year-Old, 1966, Res. A-A Aged Cow, 1967.

1968
All-American Junior Yearling Bull

VALLEY SET PRINCE ALBERT
Congratulations to C. L. Jenkins for purchasing this bull in the 1967 Hoosier Sale, and exhibiting him.
1st Jr. Yearling Bull, Ind. State Fair and Mid West Guernsey Classic, 4th Yearling Bull at National (1st Jr. Yearling).
Sire: Lyrene May Rose Prince
Dam: Valley Set Star's Agnes
12010–542–5-3DHIA–305
Full sister to the dam of Artist.

Outstanding young bulls closely related to these three animals available, by Lyrene May Rose Prince, Woodacres Emporer, Valley Set Financier's Artist.

PREMIER BREEDER AT THE 1968 NATIONAL GUERNSEY SHOW

Russell J. & Ronald E. Wenger, Owners

VALLEY SET FARM
REGISTERED GUERNSEYS

Leo McAhern
Herdsman

R.R. 3 — Goshen, Indiana 46526

10TH HIGH HERD IN THE COUNTRY FOR MILK

(125 records and over)

130 DHIR records average 11196 lbs. milk, 4.3%, 476 lbs. fat, ME–305–2x

Here Are A Few Of Our 1968 Records – ACTUAL PRODUCTION

	MILK	FAT	DIVISION
Matoaka Duchess Ruthie	13070	615	11-10DHIR–305–2x
Matoaka T. Daisy Dee	12840	571	7-3DHIR–299–2x
Tarbell Supreme Dina Betsy	12450	518	6-7DHIR–305–2x
Matoaka Dimple	12320	619	6-4DHIR–305–2x
Su Jen M. Polly	14010	584	5-9DHIR–305–2x
Tarbell Farms P.N. Evangeline	14490	590	5-3DHIR–305–2x
Matoaka R. Nellie Fran	15060	669	5-10DHIR–305–2x
Matoaka Lucius H. Fashion	12320	491	4-11DHIR–305–2x
Matoaka Conrad Rachel	13930	534	5DHIR–305–2x
Matoaka Honor Lady Freesia	13860	573	4-3DHIR–305–2x
Matoaka H. Pollieanna	13600	574	3-11DHIR–305–2x
Matoaka Honor Flower	12450	535	4DHIR–305–2x
Matoaka H. Ora	11770	508	2-8DHIR–305–2x
Matoaka T. Tulip Diana	12520	532	2-7DHIR–305–2x
Matoaka T. Dimple	11310	486	2-7DHIR–305–2x
Matoaka Fame Fawn	11450	489	2-6DHIR–305–2x
Matoaka Victor Robin	11320	480	2-3DHIR–305–2x
Matoaka Fame Mary	12830	527	2-6DHIR–305–2x
Matoaka Victor Sadie Low	12300	518	2-7DHIR–305–2x
Matoaka T. Clarise	11970	513	2-6DHIR–305–2x

STOCK FOR SALE — RICH IN THIS PROVED BREEDING

SCHMID'S GUERNSEY FARM

Farm location: Tallevast Rd., at Tallevast, Fla., between Sarasota and Bradenton, ½ mile off U.S. Rt. 301.

WALTER SCHMID & SON, Owners Tel. Sarasota 813—355-6347 **TALLEVAST, FLORIDA 33588**

P.O. Box 182 **Visitors Always Welcome**

"PRINCE ALBERT" – The All-American Boy

All-American Junior Yearling Bull

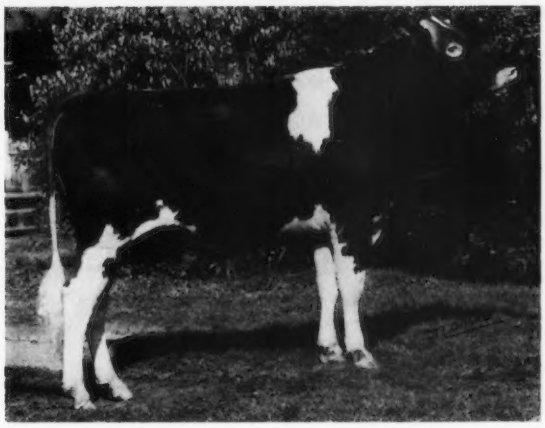

VALLEY SET PRINCE ALBERT
Born March 5, 1967
1st Junior Yearling and Junior Champion, Mid-West Classic, 1968.
1st Junior Yearling, Indiana State Fair, 1968.
4th Yearling (1st Jr. Yr.), National, 1968.
Sire: Lyrene May Rose Prince
Dam: Valley Set Stars Agnes (VG 4 times)
6 records include:
12125–531–Jr4DHIR–305–2x
12010–542–5DHIR–305–2x

We Like This "All-American Boy" And He Is Being Given Every Opportunity In our Herd.

Visitors Always Welcome

GOLDEN HILLS FARM

REGISTERED GUERNSEY CATTLE GOLDEN GUERNSEY MILK

PERU, INDIANA 46970

CARL L. JENKINS JOHN D. JENKINS JULIUS MOY

NORMANDY FARM
GUERNSEYS

TOP HERD IN THE COUNTRY

Among all herds on official DHIR test and
making from 50–75 records during the year

1968 Production is UP

**54 DHIR records average 14073 lbs. MILK,
4.6%, 649 lbs. FAT, ME–305–2x**

SOME OF OUR 1968 RECORDS – ACTUAL PRODUCTION

	MILK	FAT	DIVISION
Normandy Charlene	16860	780	7-9DHIR–305–2x
Normandy Cheer	15520	816	7-10DHIR–305–2x
Normandy Knights Fourtina	15780	691	6-3DHIR–305–2x
Normandy Nobles Moonglow	15980	758	6-5DHIR–305–2x
Van Belle Noble Polly	15900	648	5-3DHIR–293–2x
Normandy Billys Charlene	15160	737	4-10DHIR–301–2x
Normandy New Moon	14300	650	4-3DHIR–286–2x
Normandy Monique	14590	609	4-2DHIR–305–2x
Normandy Fourtilly	14130	624	3-11DHIR–305–2x
Normandy Malvina	14580	606	2-10DHIR–305–2x
Normandy Tarpeia	16390	762	3-0DHIR–305–2x
Normandy Nadine	12550	647	2-3DHIR–305–2x
Normandy Twinklette	13920	588	2-7DHIR–305–2x
Normandy Lucite	12280	554	2-3DHIR–305–2x
Normandy Bridgetta	11920	569	2-0DHIR–305–2x
Normandy Treasure	12730	552	2-0DHIR–305–2x
Normandy Trek	12890	625	2-4DHIR–305–2x
Normandy Belle	13130	604	2-1DHIR–305–2x
Normandy Billy Meadow	12140	563	2-0DHIR–305–2x
Normandy Billy Miriam	11750	569	1-10DHIR–305–2x

OUR ALL-BREED FAT CHAMPION

**NATIONAL CLASS LEADER
–1st in both MILK and FAT**

NORMANDY FAME'S MEADOW (VG '68–88%)
14500–722–2-6DHIR–305–2x
*20510–*955–3-9DHIR–304–2x
*25420–*1257–4-11DHIR–305–2x

ADD THIS HIGH PRODUCTION TO YOUR HERD

Farm is located at New Augusta, Indiana 46268, Rt. 16, Box 500. Farm is at 6447 West 79th St. Phone Indianapolis AX 1-2213.

MR. AND MRS. HERMAN C. KRANNERT
Owners

PURDUE UNIVERSITY
BLAINE W. CROWL, Manager
Smith Hall, West Lafayette, Indiana 47906
CONNIE R. MIRACLE, Resident Manager
GEORGE T. DUNLAP, Herdsman

WISCONSIN GUERNSEY SPRING CLASSIC

FULL PAIL SALES ARENA, HARTFORD, WISCONSIN 53027

SATURDAY, MARCH 29, 1969 – 12:30 P.M.

FORTY HEAD SELECTED FROM WISCONSIN'S BETTER HERDS

Fresh and springing heifers and young cows – many serviced to or sired by AMERICA'S GREATEST GUERNSEY BULLS

Headquarters:
Hartford Town House
Hartford, Wis. 53027

Auctioneer:
Ernie Keuffner
Hartford, Wis. 53027

Pedigrees:
Alton Block
Waupun, Wis. 53963

Ringman: **Don Burton**, Eagle, Wis. 53119

VERY GOOD DAUGHTERS OF: **Maplewood Royalist's Brigadier, Mulhocaway Butterfat King Hal, McDonald Farms Mister Virgil, McDonald Farms Jolly Vern, Gayoso View Top Command,** and **Norgert's Royal Nance.**

Catalog On Request

SALE MANAGED BY:
WISCONSIN GUERNSEY BREEDERS' ASSN.
Leo Gasper, Secretary
Box 92, Baraboo, Wis. 53913
Tel. 608–356-4438

COOPERATING WITH:
East Central Breeders, Waupun, Wis. 53963
Midwest Breeders, Shawano, Wis. 54166

COME SELECT FOR YOUR FUTURE!

MAR-LE-ROY FARMS Present

OUR ALL-AMERICAN – ALL-BUCKEYE BULL CALF

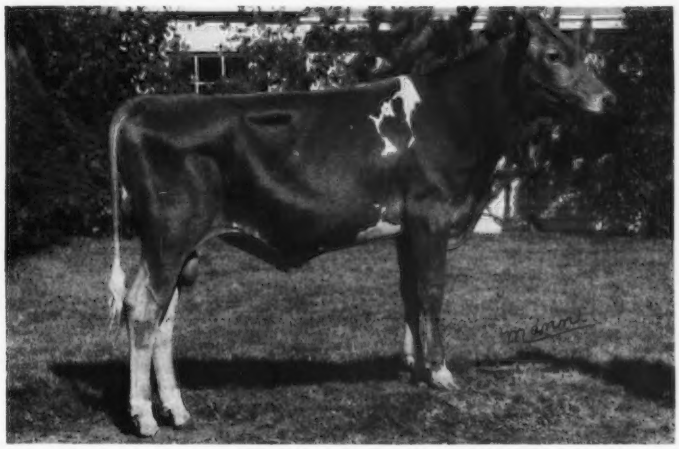

1968 ALL AMERICAN – ALL-BUCKEYE BULL CALF

MAR-LE-ROY N. S. Nike
Born August 6, 1967

By a son of Gayoso View Top Command, GOLD STAR – AI GOLD STAR SIRE, and out of a daughter of Meadow Lane Nobleman, GOLD STAR SIRE. The **Virtue** and **Paulette** families.

NIKE has **GOLD STAR INHERITANCE** and is a **STAR IN HIS OWN RIGHT.** 1st Bull Calf, Junior Champion and Best Bull Bred by Exhibitor at the Ohio State Fair, 1st at the National Guernsey Show.

Sire: **Mar-Le-Roy Vira's Columbian,** Grand Champion, Ohio State Fair, 1964.
Dam: **Sande-Hill Noble Sue,** 1st 4-Year-Old, Ohio State Fair, 1967.

Accredited *Plan to visit our herd* **Certified**

5 miles No. of Danville on Co. Hwy. 16, between State Routes 205 and 514
Robert Workman & Son, R. R. 1, Knox County, Danville, Ohio 43014
Tel. 614–599-7582

ROETTA PRODUCTION IS UP

1967 . . . Second Highest Herd On Official Test In The State
36 DHIR records average 13481 lbs. milk, 659 lbs. fat, ME–305–2x

1968 . . . Highest Herd On Official Test For Milk In The State, Regardless Of Size
33 DHIR records average 13706 lbs. milk, 652 lbs. fat, ME–305–2x

5TH HIGH HERD IN THE COUNTRY AMONG ALL HERDS ON DHIR TEST
(30–50 Records)

10TH HIGH AMONG THE 495 HERDS ON OFFICIAL DHIR TEST IN THE COUNTRY

TWICE A CLASS LEADER
1968 STATE PRODUCTION LEADER

GROBANIA TOP COMMAND'S TOPS
***21410 lbs. milk, 944 lbs. fat, Jr3DHIR–305–2x, 1st milk, 1st fat when made, now second in both milk and fat.**

***22700 lbs. milk, *1026 lbs. fat, 4-2DHIR–351–2x, 3rd milk, 9th fat – 1968 State Production Leader for both milk and fat.**

A daughter of Top Command.

A Few Of Our 1968 Records – ACTUAL PRODUCTION

	MILK	FAT	DIVISION
Roetta Rose Masters Dawn	16510	846	8-6DHIR–365–2x
Roetta Dargos Buding Debra	14900	722	7-6DHIR–305–2x
*Roetta Warrior's Great Granda	16980	897	4-6DHIR–365–2x
Roetta B. Dutchess Dyna	14680	643	6DHIR–305–2x
Roetta Cherrys V. Famette	14130	656	4-3DHIR–305–2x
Roetta Lads Freda	14580	697	4-5DHIR–305–2x
Roetta Budding Joy	14570	665	4-2DHIR–305–2x
Roetta Count Onward	11730	481	2-4DHIR–305–2x
Roetta Pretty Penny	12350	639	2-7DHIR–305–2x
Roetta Dariroyal	12000	646	2-5DHIR–305–2x
Roetta Rose's Rosetta	13557	676	6-4DHIR in 195 days–2x
	Made while on show circuit.		**3 daughters in our herd, a son is at Tri-State**
Roetta Miss Day	15271	748	3-6DHIR–347–2x
1 young son in our herd			

Rosetta and Miss Day were members of our Best 3 Females nominated for All-American, 1968.

***Great Granda is a 1968 State Production Leader for both milk and fat.**

These and other top cows in our herd are being bred to our home-bred sires – all are from the Rose family. We are also breeding to top AI sires.

ROETTA GUERNSEY FARM

T. A. ROETCISOENDER — Rt. No. 2, Box 146 — **EVERETT, WASHINGTON 98202**

OFFICIAL DHIR PRODUCTION RECORDS

Requirements for publication in this section: Minimum of 270 days in length and 12,225 pounds milk, M. E. 305-2X basis. The records of cows in a herd owned by individuals other than the herd owner are published under the herd owner.

HERD OWNER Name of Cow	Dam	Sire	ACTUAL RECORD Age	Days	Milk	Fat
		ARIZONA				
*W T MCCLELLAND & SON, SHAMROCK GUERNSEY FARM, TUCSON						
SHAMROCK PIN CORA	SHAMROCK T CHERRYBLOOM	SHAMROCK PRISCILLAS PINNACLE	5-05	365-2X	18390	702
		CALIFORNIA				
*W ARNOLD KESSLER, BAY MEADOW FARM, GALT						
CLARAVALE LOVELY GIRL	LOVELY B OF CLARAVALE	BAY MEADOW ELITES ORIS	2-06	365-2X	14520	671
BAY MEADOW COUNTS LOU	BAY MEADOWS LACE	BAY MEADOW CHAMPION COUNT	2-05	365-2X	12770	561
		CONNECTICUT				
*VIOLETTE BEDFORD, NYALA FARM, GREENS FARMS						
NYALA KINGS SHAMROCK	FLYING HORSE ACTORS BETTY	FAIRLAWN ERMINES KING	11-00	305-2X	15540	682
NYALA HORNET HELENA	NYALA LORD JEFFS FAIRY	WYNO HAMLETS HORNET	3-00	288-2X	16390	651
NYALA LORD JEFFS IDA	NYALA FLASH BABETTE	NYALA BONANZA LORD JEFF	2-01	305-2X	11710	536
*SAMUEL BERKE, DEEP LAKE FARM, LAKEVILLE						
FENN HILL FLASHY	FENN HILL SUNNY MARY	FRITZLYN JEANETTES FLASH	9-02	305-2X	15390	774
DEEP LAKE FLASHS COUNTESS	GILDERDALE CHARMING DUTCHESS	FRITZLYN JEANETTES FLASH	5-09	305-2X	13190	799
DEEP LAKE BILLYS MILFORD	DEEP LAKE F MINUET	BURGERS PLACE BILLY	5-04	305-2X	18460	865
DEEP LAKE BILLYS AURORA	DEEP LAKE M F CHIEFS ALMA	BURGERS PLACE BILLY	5-03	305-2X	14330	727
DEEP LAKE BILLYS COLLEEN	DEEP LAKE FLASHS COLLEEN	BURGERS PLACE BILLY	4-11	305-2X	14320	646
DEEP LAKE FLASHS DOLL	BREN BERN FAL BABY DOLL	FRITZLYN JEANETTES FLASH	4-10	296-2X	12350	581
DEEP LAKE BILLYS JUDY	DEEP LAKE FLASHS JUDITH	BURGERS PLACE BILLY	4-08	305-2X	11820	690
DEEP LAKE STARS BUNNY	DEEP LAKE FLASHS BUNNY	DEEP LAKE FLASHS STAR	4-05	305-2X	13800	643
DEEP LAKE DARI HOLLY	DEEP LAKE D HOLLY	WESTERN GLOW DARIMOST	2-11	305-2X	11000	579
ARETHUSA LYNN	ARETHUSA FOLLY	OLD HOMESTEAD C A B A PHAREKA	2-02	305-2X	11610	535
DEEP LAKE MON MILFORD	DEEP LAKE BILLYS MILFORD	DEEP LAKE FLASHS MONARCH	2-05	305-2X	13260	688
DEEP LAKE ANSONS BELLE	DEEP LAKE FLASHS BELLE	DEEP LAKE FLASHS ANSON	2-07	286-2X	10320	488
DEEP LAKE ANSONS MARGIE	DEEP LAKE F MARGERY	DEEP LAKE FLASHS ANSON	2-06	305-2X	11670	590
*A AUSTIN CHARLES B CHENEY, FALCONS FLIGHT FARM, LITCHFIELD						
FALCONS ACME ADELE	FALCONS MO MAR UNITY	NYALA MAJESTYS ACME	4-11	305-2X	11800	537
*UNIVERSITY OF CONNECTICUT, STORRS						
AUER N F ROYALS REMEMBRANCE	AUER PERFORMERS ROXIE	AUER N F HERMES ROYAL	4-08	275-2X	12970	680
UCONN PATSY PEG	UCONN PEG PERKY	CHEDCO PEERLESS ACTOR	4-05	305-2X	14340	763
UCONN PRIDE PRINCESS	UCONN PRINCESS PIERRETTE	CHEDCO VALIANT	3-05	305-2X	12840	638
AUER BOSWELLS P CECILE	AUER N B HERMES CONNIE	AUER BOSWELLS P BLEND	3-02	305-2X	13350	607
*KATHARINE A EVARTS, COBBLE HILL FARM, KENT						
COBBLE HILL PEARAOH	COBBLE HILL PEGGY	WHEELER ACRES PHARAOH	6-02	305-2X	16160	734
COBBLE HILL CAROLEKA	COBBLE HILL BONANZA CAROLINE	OLD HOMESTEAD C A B A PHAREKA	5-07	305-2X	14060	742
COBBLE HILL DELLANZA	COBBLE HILL DELLA	NYALA ERMINES BONANZA	5-05	305-2X	15110	690
COBBLE HILL PEGEME	COBBLE HILL PEGGY	YELLOW CREEK JEWEL SUPREME	5-01	293-2X	14710	713
COBBLE HILL PEGINOOR	COBBLE HILL PEGGY	COBBLE HILL KOHINOOR	4-01	305-2X	12290	562
DARI POL NORA	DARI POL JANET	CLEARVIEW FARMS CHIEF	3-05	272-2X	13100	700
COBBLE HILL DELUMA	COBBLE HILL DELART	IDEALS LUMINARY	3-05	305-2X	12510	581
COBBLE HILL PHAREME	COBBLE HILL PEGEME	OLD HOMESTEAD C A B A PHAREKA	3-03	305-2X	13940	709
*GILBERT FARRINGTON, PINE VISTA FARM, WEST WILLINGTON						
MEADOW RIDGE PRINCESS LAUREL	MEADOW RIDGE PRINCESS LIL	APPLEBROOK BONANZA COLONEL	5-01	305-2X	13080	629
PINE VISTA B LORIE	MEADOW RIDGE PRINCESS LAUREL	RAEMELTON EMORYS BEAM	2-00	305-2X	11530	583
FLOWER FARM L ROBENA	FLOWER FARM B G ROBBIE	HOMINY HILL LYNN	4-11	305-2X	17460	731
*ROBERT L HARRIS, STONY BATTER FARM, CORNWALL BRIDGE						
STONY BATTER C QUEEN	GLADVIEW L QUEENIE	PINEHOLM CAROLER	3-10	305-2X	13290	622
STONY BATTER K GRACE	STONY BATTER C GRACIOUS	HIGHFIELD ROSE KING	4-04	305-2X	11900	571
*W L JOHNSON JR, FAR FIELDS FARM, WASHINGTON						
FAR FIELDS FROSTY	FAR FIELDS BETTY	1049761HILL KINGS PARAGON	12-02	305-2X	13720	607
GOLDEN HARVEST TOPPIE	GOLDEN HARVEST H TOPSY	OLD HOMESTEAD C A B A PHAREKA	6-05	305-2X	12110	580
FAR FIELDS INA	FAR FIELDS ILENE	NORTHERN ASTORS MAJESTY	5-00	305-2X	11950	579
FAR FIELDS JOYCE	FAR FIELDS JEZABELLE	OLD HOMESTEAD C A B A PHAREKA	3-10	305-2X	12620	551
FAR FIELDS ELOISE	FAR FIELDS ELSIE	NYALA MAJESTYS ACME	3-05	305-2X	11330	522
*STEPHEN J KUCA, SOMERS						
WATCHAUGS PHAREKA JOANN	ELLCONN LINCOLN MERRY	OLD HOMESTEAD C A B A PHAREKA	3-04	305-2X	13030	582
*HOWARD T LARKIN, BEDLAM FARM, MIDDLEBURY						
GLENHOLMES ELEGANCE	GLENHOLMES DAPHNE	GOLDEN HARVEST KINGS SILVER	7-00	305-2X	12560	577
*FRASIER W MCCANN, GOLDEN HARVEST FARM, BRIDGEWATER						
PECKHURST EASTERN F COUNTESS	FAIRLAWN K PORTIA	FRITZLYN JEANETTES FLASH	6-02	305-2X	15020	786
GOLDEN HARVEST WYN JEWEL	GOLDEN HARVEST L JULIE	WYNO HAMLETS HORNET	4-05	305-2X	12230	580
GOLDEN HARVEST WYN LYNBROOK	LYNBROOK ROYAL LEVITY	WYNO HAMLETS HORNET	3-05	305-2X	11310	608
GOLDEN HARVEST WYN PETAL	GOLDEN HARVEST MON PETAL	WYNO HAMLETS HORNET	3-05	305-2X	12640	626
GOLDEN HARVEST WYN MIRA	GOLDEN HARVEST L MIRABEL	WYNO HAMLETS HORNET	3-03	305-2X	11480	609
GOLDEN HARVEST EMP GLAMOROUS	GOLDEN HARVEST ROYAL GLAMOUR	FRANCHESTER BONANZAS EMPEROR	2-05	305-2X	11070	588
*RICHARD H MERRITT, MERIT GUERNSEYS, FARMINGTON						
HILL TOP DISPATCH BUTTERCUP	HILL TOP BUTTERFAT BUNNY	MULHOCAWAY BUTTERFAT DISPATCH	3-05	301-2X	11360	571
MERIT PEER ERMIE	MERIT PREM ERMA	ROBERTS FARM ROYALS PEER	3-05	298-2X	11690	558
*DAVID SIBBALD, GRASSLAND FARM, SALISBURY						
GRASSLAND PATS MARY	GRASSLAND F MARIA	GRASSLAND SUPREMES PAT	6-08	305-2X	13470	656
GRASSLAND DONS BABS	GRASSLAND F BARBRA	GRASSLAND SUPREMES DON	5-06	305-2X	14380	645
GRASSLAND HOLLY POLLY	GRASSLAND SUPREMES PEGGY	HOMINY HILL HOLLIREX	3-02	305-2X	11650	498
GRASSLAND PATS LULU	GRASSLAND P LUCY	GRASSLAND SUPREMES PAT	3-03	289-2X	13390	608
GRASSLAND PATS LASSIE	GRASSLAND PRIMATES LASS	GRASSLAND SUPREMES PAT	2-01	305-2X	10590	488
GRASSLAND PATS LUCILE	GRASSLAND P LUCY	GRASSLAND SUPREMES PAT	2-02	305-2X	11970	572
*REGINALD W SLATE, MAISHEPAUG FARM, LITCHFIELD						
MAISHEPAUGS L ANN	MAISHEPAUGS BON ANDREA	HOMINY HILL LYNN	1-11	305-2X	10040	556
*WINTHROP W & MARIGOLD C SPENCER, OVERLEA FARM, WATERTOWN						
MARWIN STREAKY	MARWIN B K STRATA	OLD HOMESTEAD C A B A PHAREKA	5-02	305-2X	12310	537
MARWIN PAPRIKA	MARWIN C FLORY	OLD HOMESTEAD C A B A PHAREKA	3-02	305-2X	14050	646
MARWIN EUREKA	MARWIN D K STARBEAM	OLD HOMESTEAD C A B A PHAREKA	2-11	305-2X	12900	581
*WILLIAM MARVIN TAYLOR, NORFOLK						
SHORE ACRES OLIVE	SHORE ACRES OLIVIA	NYALA KINGS SUPERB LAD	6-07	305-2X	12780	620

Early REGISTRATION Makes CENTS

DELAWARE

*ZEITLER BROS, ZEITLER FARMS, NEWARK						
ZEITLER ROSE K ELDORADO	ZEITLER M CURTISS C ELDORADO	ZEITLER ROSE KINGLAD	2-02	305-2X	10710	493
ZEITLER C C B NORA	ZEITLER MASTER CURTISS NORA	CURTISS CANDY BUTTERFINGER	2-02	305-2X	10530	448

IDAHO

*CHARLES J PRITZL, PRESTDALE FARM, NEW PLYMOUTH						
PRESTDALE FAMES ALLEGRA	PRESTDALE BON ALTA	PRESTDALE TROJANS FAME	3-10	299-2X	12380	610
PRESTDALE B RUETTA	PRESTDALE VICS RUTHLE	NYALA ERMINES BONANZA	3-11	305-2X	11800	625

INDIANA

*URA E. CHUPP, U CREEK MEADS FARM, NAPPANEE						
U CREEK G J JULIANA	U CREEK NOBLES JULIANA	YELLOW CREEK C GENERAL	2-08	305-2X	10480	484
*LEVI R HOCHSTETLER, U CREEK MEADS FARM, NAPPANEE						
U CREEK V POLLYANNA	U CREEK JUNES JANE	YELLOW CREEK S BUTTERFAT VALET	4-09	305-2X	12470	612
U CREEK G S SHIRLEY	U CREEK S G SHIRLEY	YELLOW CREEK C GENERAL	2-04	295-2X	10790	512
*MAURICE E & JULIA METZGER, RAINTREE FARM, CLAYPOOL						
METZGER FARMS JADE SALLIE	METZGER FARMS VALOR SABLE	METZGER FARMS VALOR JADE	2-01	305-2X	10690	613

IOWA

*ALLAN BENTLEY & FAMILY, SUNESLOPE FARM, AMES						
SUNESLOPES COMMAND ELVAY	SUNESLOPES E E ELVA	GAYOSO VIEW TOP COMMAND	3-04	305-2X	15800	737
SUNESLOPES BON DONEE	SUNESLOPE FAME DONNA	NYALA ERMINES BONANZA	3-02	305-2X	11010	628
*R H BOE, BOE RIDGE FARM, CALMAR						
BOE RIDGE ROCKETS GEM	BOE RIDGE BUTTERFINGER GOGI	BOE RIDGE M C ROCKET	7-01	305-2X	13000	571
BOE RIDGE VENTURES ROSELITE	BOE RIDGE PATS ALTHEA	BOE RIDGE FAMES VENTURE	3-07	305-2X	11240	440
BOE RIDGE R ZOE ANN	BOE RIDGE ROCKETS GEM	MAPLE LEAF ROCKY	3-01	305-2X	13070	622
*WALTER A DENGLER JR, WALLAINE FARM, DAVENPORT						
WALLAINE FARM ALVINA	WALLAINE FARM AVA	ELMWOOD FAME	6-06	305-2X	13870	635
WALLAINE FARM N ROSALENA	WALLAINE FARM ROSE	LYRENE MAESTROS NATHAN	3-01	305-2X	12060	541
WALLAINE FARM N ROSE PETAL	WALLAINE FARM ROSE	LYRENE MAESTROS NATHAN	2-00	305-2X	11870	531
*GEORGE & HENRY DICKMAN, GARNAVILLO GUERNSEY FARM, GARNAVILLO						
GARNAVILLO ROBINA	GARNAVILLO ROYAL	GARNAVILLO JIMMIE	7-00	305-2X	13130	572
*HOMER S FIKE, OLD FARMSTEAD, WATERLOO						
OLD FARMSTEAD E JONELL	OLD FARMSTEAD MINS BELLE	SUNESLOPES EMORYS ELITSON	7-01	305-2X	12300	732
*LEO FITZPATRICK, GREEN VALLEY GUERNSEY FARM, DUBUQUE						
GREEN VALLEYS QUILL	GREEN VALLEYS CONNIE	ELMWOOD GARY	5-03	305-2X	14490	652
*CLINTON LEUENBERGER, WILLOW VIEW GUERNSEY FARM, FORT ATKINSON						
WILLOW VIEW BONANZA L LORI	WILLOW VIEW TROJAN LYNN	NYALA ERMINES BONANZA	2-00	299-2X	10830	505
*KENNETH R PANCRATZ, KENMON FARM, ZWINGLE						
KENMON NORA	KENMON NORMA JEAN	ELMWOOD CARLOS	6-10	305-2X	14250	691
KENMON KATIE	KENMON ETHEL	ELMWOOD JOYCELLAS VALOR	2-02	305-2X	13270	571
*FRED RAAZ, TIMBER VIEW FARM, JAMAICA						
JEAN RAES AMY OF BONANZA	KINGMANS JEAN RAE	NYALA ERMINES BONANZA	3-00	305-2X	13150	575
*RICHARD TROESTER, RAE-MAR GUERNSEY FARMS, ELKADER						
RAE MAR BILLYS RAE	RAE MAR BYRONS ROBIN	BURGERS PLACE BILLY	4-00	293-2X	13390	612

KANSAS

*ALBERT W ECKMAN, ECKMANS GUERNSEY FARM, BALDWIN						
ECKMANS K F EDNA	ECKMANS ECLIPSE G ESTHER	ECKMANS F G KING FAROUK	9-04	305-2X	13070	714
ECKMANS F L PRINCESS	ECKMANS K F PHOEBE	ECKMANS FRANCINES FRALOREN	6-05	305-2X	14180	837
CLOVERDELLS EVAS EFFIE	CLOVERDELLS CINDYS EVA	WYNO SAINTS HERO	2-03	300-2X	11460	554
*HOMER ENNS, HO ETTE FARM, HILLSBORO						
HO ETTES GALYS F GAIL	HO ETTES ADMIRALS GALY	HENSLEE FARMS V FAME	5-06	275-2X	11360	599
*H DEAN HYER, HYCREST FARM, OLATHE						
SOUTHLANDS COLLECTOR PENELOPE	GONTERMANS PERIWINKLE	HIGH MEADOWS REGAL COLLECTOR	3-06	305-2X	12690	576
*W G RANSOM JR & EST W G, RANSOM FARM, WILLIAMSBURG						
RANSOM ROSETTES MIMI	RINGERS FAME ROSETTE	WINN SCOTSMAN MONARCH	2-08	305-2X	11560	539
RANSOM ABILINAS ALENA	RANSOM ABAS ABILINA	WINN SCOTSMAN MONARCH	2-09	305-2X	12000	600
*GALEN SCHRAG, ELM MOOR FARM, PRETTY PRAIRIE						
ELM MOORS BONITAS BUTTERCUP	ELM MOORS BUBBLES BONITA	ROSEWOOD BUTTERFAT FLASH	7-00	305-2X	12580	592
ELM MOOR GONDOLIERS HOPE	FOREMOST SUPERO HOPEFUL	MAURANA S BUTTERFAT GONDOLIER	5-09	305-2X	12190	677
ELM MOOR IKES KARLA	ELM MOORS DUKES KAREN	MAURANA B BUTTERFAT IKE	3-03	305-2X	11610	587

MAINE

*R H GARDINER, OAKLANDS FARM, GARDINER						
OAKLANDS MISSIE	OAKLANDS FLOSSIE	COLBYS FORTUNE	2-03	305-2X	11720	582
*UNIVERSITY OF MAINE, ORONO						
U M MAJOR B JUDITH	U M HANSEN B KUTY	DEEP LAKE FLASHS MAJOR	2-03	305-2X	10000	537
*WILLIAM L VAUGHAN, ELM HILL FARM, HALLOWELL						
ELM HILL CINDY	ELM HILL PATIENCE	FAIRLAWN ACTORS VALIANT	8-10	305-2X	12830	516
ELM HILL EMERALD	ELM HILL NADINE	FLYING HORSE HARMONY HEIR	6-04	305-2X	12790	531

MASSACHUSETTS

*FRANCIS R APPLETON JR, APPLETON FARMS, IPSWICH						
APPLETON FARMS PHAREKA LUCKY	FLYING HORSE KINGS LUCKY	OLD HOMESTEAD C A B A PHAREKA	6-08	291-2X	13540	580
*CHARLES PHILIP BEEBE, EASTLEIGH FARMS, FRAMINGHAM						
TWINKLE OF VALLEY VIEW FARM	LAURETTA OF VALLEY VIEW FARM	CURTISS CANDY LEVITY HEIR	11-02	305-2X	13500	543
EASTLEIGH N LITA	EASTLEIGH C LINNET	NORGERTS ROYAL NANCE	2-00	305-2X	11320	454
*CHARLES S BIRD, ENDEAN FARM, EAST WALPOLE						
ENDEAN MUGDA	ENDEAN AMIDA	FAIRLAWN ACTORS PTOLEMY	4-10	292-2X	12430	582
*BLISS BROS. DAIRY, INC., BLISS FARM #1, ATTLEBORO						
BLISS DEEP LAKE CHECKER	VALLEYWOLD CHECKER	DEEP LAKE BUTTERFAT DUKE	7-06	305-2X	12900	658
BLISS DISPATCH MAID	BLISS TULLOCH MAID	MULHOCAWAY BUTTERFAT DISPATCH	4-07	305-2X	12950	636
BLISS ANDREW BUTTERGIRLLIE	BLISS TULLOCH BUTTERGIRLLIE	BLISS V FAME ANDREW	2-03	292-2X	11650	549
*C E COTTING, CHEDCO FARM, BERLIN						
CHEDCO PRINCESS JANETTE	FAIRLAWN HORNETS JEANETTE	CHEDCO CORONATION PRINCE	5-11	305-2X	17820	782
VICKY OF SQUAREWOODS FARM	VERA OF SQUAREWOODS FARM	BURGERS PLACE BILLY	5-04	305-2X	13710	665
CHEDCO NUGGETS HOLLYBELL	CHEDCO HOLLYHOCK	FRANCHESTER CECILIAS NUGGET	4-03	304-2X	11930	631
CHEDCO ACTORS JANET	CHEDCO K JANET	FAIRLAWN BLANCHES ACTOR	2-02	305-2X	10200	559
CHEDCO K J BETSY	CHEDCO ACTORS BARBIE	CHEDCO KING JAMES	2-01	305-2X	10840	538
*EDGEWOOD FARM, NORTH ANDOVER						
EDGEWOOD HYMENS MARLINE	EDGEWOOD HOLLISTANS MATILDA	WOLFPEN HYMEN	5-06	305-2X	12370	532
EDGEWOOD R ALISON	EDGEWOOD P ALVINA	HIGH MEADOWS REGAL MONITOR	4-01	305-2X	11330	629

Register your AUGUST calves now

*ELWYN M FOWLES, SUNNYDELL FARM, SOUTHAMPTON						
SUNNYDELL LOYAL KITTY	SUNNYDELL HOLLIREX CATHY	CURTISS CANDY LOYAL CURTISS	7-07	305-2X	13820	639
SUNNYDELL DUKE LORELI	LYNBROOK CHERUB LORNA	CURTISS CANDY DUKE CURTISS	6-11	305-2X	14100	637
*DAVID HARPER, HARPERS DAIRY FARM, LANCASTER						
F TINKA OF HARPERS FARM	BIRCHTREE I KATINKA	HARPERS FARM FERDINAND	5-11	305-2X	12850	594
CATHERINE OF HARPERS FARM	KAY OF HARPERS FARM	FAME OF HARPERS FARM	3-09	305-2X	11690	512
PRINCESS OF HARPERS FARM	BAIN RIDGE P VENUS	GAYOSO VIEW TOP COMMAND	3-11	282-2X	11830	587
*UNIVERSITY OF MASSACHUSETTS, AMHERST						
BAY STATE ACME JILL	BAY STATE PHAREKA JUDY	NYALA MAJESTYS ACME	2-02	305-2X	10590	467
*NORFOLK COUNTY AGRICULTURAL SCHOOL, WALPOLE						
MILLBORN MERRY DAY	MILLBORN LIVELY	MILLBORN MOONLIGHT	2-05	305-2X	10470	575
*ROBERT G STONE, GREAT HILL FARM, MARION						
GREAT HILLS ROMA	GREAT HILLS HELOISE	GREAT HILLS FLASHLAD	6-04	305-2X	13110	598
GREAT HILLS RITA	GREAT HILLS HELOISE	GREAT HILLS FLASHLAD	5-05	305-2X	14940	694
GREAT HILLS RENEE	GREAT HILLS NAN	GREAT HILLS FLASHLAD	2-00	305-2X	9900	418
*RUTH DYER WELLS, GAYVIL FARM, CHARLTON CITY						
GAYVIL ALBIONS DARLING	TRIANGLE DAISY BELL	GAYVIL PRINCE L ALBION	8-07	305-2X	12380	534
GAYVIL MAESTROS DEVA	GAYVIL ALBIONS DELILA	HOWLAND JERRYS MAESTRO	4-09	305-2X	12310	570
SANDABA CHIPS HONY	GAYVIL ALBIONS ESTHER	GRINDSTONE MASTER CHIPS	4-10	305-2X	12110	631
GAYVIL MAESTROS DAPHNE	GAYVIL ALBIONS DARLING	HOWLAND JERRYS MAESTRO	4-03	305-2X	14420	707
GAYVIL LYNNS CANDIDA	GAYVIL APPLE JACKS CARADEB	HOMINY HILL LYNN	3-10	305-2X	14400	697
GAYVIL LYNNS ELSIE	GAYVIL MAESTROS ELLA	HOMINY HILL LYNN	2-02	305-2X	10140	478
GAYVIL LYNNS EUROPA	GAYVIL CHIPS EUTERPE	HOMINY HILL LYNN	2-02	305-2X	10610	537

MICHIGAN

*JACK DENDEL, DENDEL FARMS, ALLEGAN						
DENDELS ORCHARDS NOBLE MINNIE	DENDELS ORCHARDS MISS MINNIE	YELLOW CREEK NOBLE CHIEF	3-02	305-2X	18300	928
*ELTON R SMITH, MED O BLOOM FARM, CALEDONIA						
MED O BLOOM SULTANS DIANE	MED O BLOOM KINGS DENA	LYRENE BENS SULTAN	3-11	283-2X	13380	707

MINNESOTA

*C N ADAMS & SONS, HIGHLAND FARM, MANKATO						
HIGHLAND DELILIAH DEE	HIGHLAND DELILIAH	YELLOW CREEK BUTTERFAT PAL	6-08	305-2X	12400	522
*KENNETH W ANGSTMAN, ANGSTMAN GUERNSEY FARM, MORA						
ANGSTMAN FARM SYBIL	ANGSTMAN FARM WILD ROSE	ANGSTMAN FARM POLLED CHAMPION	3-08	305-2X	12350	516
ANGSTMAN FARM JEAN	IONE OF ANGSTMAN FARM	ANGSTMAN FARM FAMOUS LAD	2-08	305-2X	12360	591
*GENE CROSS, CROSS LEA FARM, SHERBURN						
CROSS LEA V DOT	CROSS LEA M BECKY	FAR WEST ROYAL VAGABOND	4-04	305-2X	12480	586
*ODEAN F GOSS & SONS, PINE KNOLL FARM, LEWISTON						
PINE KNOLL BERYL	PINE KNOLL BEA	MAPLE LEAF FLASHER	3-04	305-2X	12360	564
PINE KNOLL FIANA	PINE KNOLL DIANA	MAPLE LEAF FLASHER	2-01	305-2X	10160	485
*STANLEY HANKS & SON, OAKVALE FARM, WINNEBAGO						
OAKVALE HALS ROSE	OAKVALE KINGS ROWENA	MULHOCAWAY BUTTERFAT KING HAL	2-02	305-2X	10280	531
*OLAF J KJOME & SONS, VALLEYLAND FARM, SPRING GROVE						
VALLEYLAND KAYE	VALLEYLAND KATHY	MULHOCAWAY BUTTERFAT KING HAL	3-04	305-2X	14040	684
VALLEYLAND JULIE	VALLEYLAND LESA	WESTERN GLOW BUTTERFAT MASTER	3-03	305-2X	10930	473
VALLEYLAND NAN	VALLEYLAND GRACIE	WESTERN GLOW BUTTERFAT MASTER	3-01	298-2X	12970	635
*CARL LEHMAN, CARMIL FARM, CLARISSA						
CARMIL FARMS BON DOT	FLORENCE OF PINE SHADOWS	CARMIL FARMS BONANZA	5-04	305-2X	13250	645
CARMIL FARM NANCE MARIE	U OF M G GLEE	NORGERTS ROYAL NANCE	4-00	305-2X	12050	569
CARMIL FARMS N RUBY	CARMIL FARMS GEM	NORGERTS ROYAL NANCE	2-05	305-2X	14550	563
CARMIL FARMS FUDGE	CARMIL FARMS F CANDY	CARMIL FARMS CHAMPION COLONEL	2-09	305-2X	14080	534
CARMIL FARMS JEAN	CARMIL FARM COLONEL JAN	CARMIL FARMS COURAGEOUS	2-01	305-2X	11020	505
CARMIL FARMS PEGGY	CARMIL FARMS PHARINA	CARMIL FARMS COURAGEOUS	2-00	305-2X	12520	621
CARMIL FARMS KAY	CARMIL FARMS FAY	CARMIL FARMS COURAGEOUS	2-03	305-2X	12020	524
*RAY MILLER & FAMILY, WILDOR FARM, AUSTIN						
TWIN OAKS P GLENDA	TWIN OAKS GLENDA	CRESTWOOD PEDRO	3-01	305-2X	11690	564
*UNIVERSITY OF MINNESOTA NORTH CENTRAL EXPERIMENT STATION, GRAND RAPIDS						
U OF M G JOYCE	U OF M C C GENEVIEVE	YELLOW CREEK JEWEL SUPREME	4-11	305-2X	13490	723
U OF MINN GR F ALIDA	U OF M D FREDA	OLD HOMESTEAD C A B A PHAREKA	3-00	298-2X	15170	604
U OF MINN GR J ANITA	U OF M L JILL	OLD HOMESTEAD C A B A PHAREKA	2-05	305-2X	12120	535
U OF MINN GR E VIENNA	U OF M G ELECTRA	MCDONALD FARMS MISTER VIRGIL	2-00	305-2X	11710	568
*UNIVERSITY OF MINNESOTA, ROSEMOUNT AGRICULTURAL EXPERIMENT STATION, ROSEMOUNT						
DULUTH K FLIRT	DULUTH DAVINA SEQUEL	FRITZLYN JEANETTES FLASH	8-05	305-2X	12770	638
DULUTH G FLAXSEED	DULUTH K GERALDINE	FRITZLYN JEANETTES FLASH	6-01	305-2X	14810	741
DULUTH F YUCATAN	DULUTH S FLAMINGO	YELLOW CREEK JEWEL SUPREME	5-06	305-2X	15510	923
DULUTH F YELLOW FLAG	DULUTH S FLAMINGO	YELLOW CREEK JEWEL SUPREME	4-07	288-2X	13350	711
DULUTH S PINNACLE	DULUTH ATHENA LA NOCES SENRAB	OLD HOMESTEAD C A B A PHAREKA	4-01	305-2X	15840	678
DULUTH J PLAYGIRL	DULUTH C JOLLY	OLD HOMESTEAD C A B A PHAREKA	3-02	305-2X	14720	663
DULUTH Y PAMPERED GAL	DULUTH G YELLOW ROSE	OLD HOMESTEAD C A B A PHAREKA	3-00	305-2X	12830	594
DULUTH Y VERNA	DULUTH F YELLOW FLAG	MCDONALD FARMS MISTER VIRGIL	2-04	305-2X	11610	574
DULUTH M HOLLY	DULUTH F HOLLY	U OF M S MARSHALL	2-01	305-2X	11140	722
DULUTH P VERA	DULUTH B PANSY	MCDONALD FARMS MISTER VIRGIL	2-01	305-2X	11710	617
*ELVIN PAULSON & SONS, DALEY CREEK FARM, HOUSTON						
DALEY CREEK VERONA	CHURCH LANE FAWN	GOLDEN GRANGE PETUNIAS VERNER	7-05	305-2X	13390	644
*BERT & GERT SCHWINGHAMER, SCHWINGHAMER GUERNSEY FARM, ALBANY						
SCHWINGHAMER FARM KARMEN	SCHWINGHAMER FARM HARRIET	U OF M G GIANT	6-00	305-2X	12850	670
*ARTHUR H ULLAND, LENULL FARMS, AUSTIN						
SANFADAIR TOP COMMAND PEARLETT	SANFADAIR F PEARL	GAYOSO VIEW TOP COMMAND	4-04	305-2X	16750	596
*KENNETH ZIEMER, MEADOW VIEW FARM, WALTHAM						
MEADOW VIEW M M PEARL	MEADOW VIEW D B MALI	CRESTWOOD MASHER	6-05	305-2X	12460	616
MEADOW VIEW IMPELLA	MEADOW VIEW A B JANO	NORMANDY IMPERIALIST	3-06	305-2X	11400	532

MISSOURI

*CARL E KASTENDIECK, CLOVERDELL FARM, BILLINGS						
CLOVERDELLS BEES BELINDA	CLOVERDELLS MARILYNS BEE	GAYOSO VIEW TOP COMMAND	2-02	305-2X	10880	514
*MR & MRS MARVIN H PARROTT, J MAR NELL FARM, KNOB NOSTER						
J MAR NELL C DAHLIA	FOREMOST FOOTPRINT DAFFODILLY	LAKELANDS HERMES COLONEL	2-07	305-2X	11010	483
*PHARES RAMSBOTTOM, HI LO FARM, GALLATIN						
RAMSBOTTOMS ROSIE	RAMSBOTTOMS SUNNY ROSE	RAMSBOTTOMS PRINCE CHARM	5-04	305-2X	12300	615
*SUNNYMEDE FARMS INC, BISMARCK						
OZARK VALE SAINTS FAITHFUL	OZARK VALE FABRONS FAITH	SUNNYMEDE SPECIALS SAINT	4-06	305-2X	12190	567
SUNNYMEDE SUPERIORS MAGGIE	VINELAND SUPERB MARGARET J L	SUNNYMEDE ACTORS SUPERIOR	4-02	305-2X	11730	602

NEW HAMPSHIRE

*PETER FULLER, RUNNYMEDE GUERNSEY FARM, NORTH HAMPTON						
RUNNYMEDE KARENA	IDEALS ROSE KINGS CLARA BELL	LUSHACRES HERMES VALOR	6-10	305-2X	12320	566

Early REGISTRATION Makes CENTS

GREAT ELM O GRETCHEN	GREAT ELM BEL GRETCHEN	HENSLEE FARMS VIRTUE OBERLAND	4-01	280-2X	11330	488
***ACREWIDE FARMS INC, KEENE**						
M H FREDA JUPITER	ALFALFA FARM FREDA	EDDYTHORN WASPS JUPITER	6-10	305-2X	13020	603
		NEW JERSEY				
***DOUGLAS AUKEMA, AUKEMA DAIRY, SUSSEX**						
OLD HOMESTEAD JANET	OLD HOMESTEAD ELF	WOODACRES LEADERS TRUMPETER	10-06	305-2X	17690	706
***ATHERTON W HOBLER, WOODACRES, PRINCETON**						
WOODACRES EMPRESS BELL	FAIRLAWN PEERS BLUEBELL	WOODACRES EMPORER	5-10	365-2X	15410	679
TWIN BROOK DORIS LEE	TWIN BROOK J K DORIS	TWIN BROOK JOYFUL EROS	3-03	305-2X	13650	587
EDGEWOOD CHIEF PATTY	EDGEWOOD FORE LADY	WOODACRES MASTER CHIEF	3-05	305-2X	11830	557
NORTHERN NANCE JANE	NORTHERN L HERMES MS JOY	NORGERTS ROYAL NANCE	2-03	305-2X	12710	603
WOODACRES EMPRESS CADDY	WOODACRES QUEEN CADDY	WOODACRES EMPORER	2-03	305-2X	13350	598
WOODACRES DUCHESS JEANETTE	WOODACRES CHIEFS JEANETTE	WESTERN GLOW DUCHESS SUPERIOR	2-01	305-2X	11230	478
***JACOB TANIS, IDEAL GUERNSEY FARMS, AUGUSTA**						
IDEALS SUPERIORS MELANIE	STERLINGOLD MELANIE	IDEALS SUPERIOR	14-01	365-2X	19930	1022
IDEALS SUPERIORS LA RUBY	IDEALS CLAREMONTS LA RUBY	IDEALS SUPERIOR	10-10	305-2X	15420	711
IDEALS TETONS D SUSIE	IDEALS SUPERIORS D SUSIE	IDEALS TETON	10-00	305-2X	12390	675
IDEALS TETONS FANNY LEE	IDEALS BEACONS FANNY LEE	IDEALS TETON	9-06	294-2X	16160	777
IDEALS TRISUPERS WENDIE	IDEALS JUBILEES WILMA	IDEALS TRISUPER	7-09	305-2X	14630	736
IDEALS FACTORS SUSIE	IDEALS FRANKS SUSIE	IDEALS FACTOR	4-08	305-2X	14000	642
IDEALS FACTORS CALLA	IDEALS ORLANDOS CALLA	IDEALS FACTOR	4-05	305-2X	11720	578
IDEALS DUPONTS S SUSAN	IDEALS NINSUPERS S SUSAN	IDEALS DUPONT	4-04	305-2X	12140	677
IDEALS NANCES FANNY LEE	IDEALS TRISUPERS FANNY LEE	NORGERTS ROYAL NANCE	3-05	305-2X	13800	618
IDEALS CONQUESTS BONA	IDEALS FAMES BONA	PRE EMINENT RIVAL CONQUEST	3-06	305-2X	12860	650
IDEALS ROYALTYS NIGELLA	IDEALS PARAMOUNTS NIGELLA	NORTHERN HERMES MAY ROYALTY	3-06	305-2X	11070	653
IDEALS NANCES CHARM	IDEALS SUPERIORS CHARM	NORGERTS ROYAL NANCE	3-07	305-2X	11810	484
IDEALS S R K MINNIE	IDEALS TRIONS MINNIE	IDEALS SUSIES ROSE KING	3-05	305-2X	12350	669
IDEALS MENTORS FROSTY	IDEALS ROSE KINGS FROSTY	IDEALS MENTOR	3-04	305-2X	11020	579
IDEALS NOMADS AGNES	IDEALS FAMES AGNES	IDEALS NOMAD	2-06	305-2X	11920	553
***WILLIAM VON THADEN, ONAHILL FARM, BORDENTOWN**						
FERNBROOK B D GEM	GENEVA GEM	MULHOCAWAY BUTTERFAT DOLPHIN	6-05	305-2X	13880	536
ONAHILL I SHARON	ONAHILL MASTERS SHEILA	ONAHILL H B IDOL	4-04	305-2X	13010	698
ONAHILL ROYAL SQUALL	ONAHILL MASTERS CLOUDBURST	ONAHILL ROYAL MARS	3-08	305-2X	12660	658
ONAHILL MISS DAFFY	ONAHILL I DALE	ONAHILL MR ROYALIST	2-03	305-2X	13410	576
***JANINE L WINANT, COVENTRY FARM, PRINCETON**						
COVENTRY TRIONS ALENE	COVENTRY ALENE	IDEALS TRION	3-03	305-2X	11480	544
COVENTRY JANINES PET	COVENTRY GALAHADS PET	COVENTRY PORTIAS NOBLEMAN	3-03	305-2X	12730	525
COVENTRYS DAWN	COVENTRY EARLY MORN	LANGWATER SUPREMES NOBLEMAN	2-06	305-2X	11150	495
		NEW MEXICO				
***PRICE BLACK FARMS INC, ARREY**						
PRICE BLACK BILLYS MARTHEA	MEADOW BROOKS MARTHETTA	BURGERS PLACE BILLY	2-00	294-2X	11380	474
		NEW YORK				
***DOROTHY M BARCLAY, DOUGLASTON MANOR FARM, PULASKI**						
DOUGLASTON BUTTERGOLD BARBEE	DOUGLASTON F C BARBEE	LAKE LOUISE KINGS BUTTERGOLD	8-08	305-2X	12970	584
DOUGLASTON KAYDEE T PEERLESS	DOUGLASTON LADS H SUNRISE	DOUGLASTON K DONNAS TRANSFER	5-07	286-2X	12270	606
DOUGLASTON BILLYS BELLA	DOUGLASTON DUKES H BELLEDONNA	BURGERS PLACE BILLY	5-03	305-2X	12330	625
DOUGLASTON BILLYS DORA	DOUGLASTON HONORS DONNA	BURGERS PLACE BILLY	4-07	303-2X	12190	593
DOUGLASTON BILLYS SYBIL	DOUGLASTON K KENYONS SYLVIA	BURGERS PLACE BILLY	4-09	283-2X	11910	614
DOUGLASTON NANCE DELLA	DOUGLASTON MAY DUKES DICTORINE	NORGERTS ROYAL NANCE	4-00	305-2X	12890	601
DOUGLASTON NANCE ANGELA	DOUGLASTON FAMES C ANITA	NORGERTS ROYAL NANCE	4-01	298-2X	11760	518
DOUGLASTON COMMAND CLEO	DOUGLASTON BUTTERFINGER CLARA	GAYOSO VIEW TOP COMMAND	4-00	305-2X	13660	617
DOUGLASTON BILLYS DANA	DOUGLASTON S DUKES H DAISY	BURGERS PLACE BILLY	3-03	305-2X	11080	583
DOUGLASTON COMMAND C T KEEN	DOUGLASTON C TRANSFERS KEEN	GAYOSO VIEW TOP COMMAND	3-02	305-2X	13630	620
DOUGLASTON FAMES T FAIRY	DOUGLASTON TRANSFERS FAIRY	HENSLEE FARMS V FAME	3-00	305-2X	11160	626
DOUGLASTON NANCE RAINBO	DOUGLASTON HONORS RAINBO	NORGERTS ROYAL NANCE	3-07	283-2X	12620	586
DOUGLASTON COMMAND SUNNY	DOUGLASTON F K KING SUNNY	GAYOSO VIEW TOP COMMAND	2-01	290-2X	11230	613
DOUGLASTON NANCE T FAIRY	DOUGLASTON TRANSFERS FAIRY	NORGERTS ROYAL NANCE	2-00	305-2X	10210	507
***JEAN BRANTON, RAY N JEE FARM, STAFFORD**						
RAY N JEE PHAREKA FIRETTE	RAY N JEE DUKES G FIREBALL	OLD HOMESTEAD C A B A PHAREKA	2-10	305-2X	11870	441
***JOHN E CALHOUN & SONS, ROSENDAHL FARM, HOOSICK FALLS**						
ROSENDAHL CAVALIER SUNBURST	BROOKDELL KINGS SUNRAY	NYALA KINGS CAVALIER	10-02	289-2X	13970	632
VALLEMAR KINGS LADY	YELLOW CREEK KINGS LADY	LAKE LOUISE CORONATION KING	9-08	305-2X	12230	602
ROSENDAHL CAVALIER LADYLOVE	YELLOW CREEK KINGS LADY	NYALA KINGS CAVALIER	4-09	305-2X	12170	634
ROSENDAHL C R MARILYN	ROSENDAHL CAVALIER MARILYN	ROSENDAHL C R CAVALIER	4-08	287-2X	12200	622
ROUND HILL BERRY FAME HOLLY	ROUND HILL SILKY BLUEBERRY	HENSLEE FARMS V FAME	3-06	305-2X	11710	567
ROSENDAHL CAVALIER HALLIE	MOUNTAIN BROOK LADY HANNAH	NYALA KINGS CAVALIER	2-05	305-2X	10470	560
ROSENDAHL B LADYBIRD	ROSENDAHL CAVALIER LADYBIRD	BURGERS PLACE BILLY	2-03	305-2X	10480	489
SHADY LAWN FARMS NANCES IRIS	SHADY LAWN FARMS KAY LENA	NORGERTS ROYAL NANCE	2-01	305-2X	11190	564
SHADY LAWN FARMS BONANZA HOLLY	SHADY LAWN FARMS ROSES HOLLY	SHADY LAWN FARMS PROUD BONANZA	2-00	305-2X	11550	572
MURIEL OF ROCK RIDGE	LORALEE OF ROCK RIDGE	FAIRLAWN MURIELS VALOR	1-11	305-2X	11650	519
***HENRY I CHRISTAL, HANOVER HILL FARM, YORKTOWN HEIGHTS**						
HANOVER HILL V SKIPPY	BROADVIEW FARM W SKYLARK	HANOVER HILL VICTORY	4-05	294-2X	12670	564
HANOVER HILL PRE BERTIE	WYNO STATELY BETH	WANDAMERE PREDICTOR	3-10	305-2X	13060	614
BREN BERN S LOLA	BREN BERN PRINCES LEILA	HANOVER HILL FAME SUCCESS	3-02	299-2X	12020	515
HANOVER HILL DARI JANN	HANOVER HILL P JANET	WESTERN GLOW DARIMOST	3-03	305-2X	12650	630
BREN BERN S FANCY	BREN BERN RE FLUTE	HANOVER HILL FAME SUCCESS	3-00	305-2X	15030	651
HANOVER HILL DARI LUPE	JAMES CANYON LINDA LEE	WESTERN GLOW DARIMOST	2-02	305-2X	10150	472
HANOVER HILL DARI SUNIE	BROOKDELL HERMES SUNKET	WESTERN GLOW DARIMOST	2-02	305-2X	10510	538
HANOVER HILL DARI PATTI	GUNSTOCK HILL F PENNY	WESTERN GLOW DARIMOST	1-10	305-2X	9920	464
***ROGER H CORBETTA, ATTEBROC FARM, MILLBROOK**						
ATTEBROC GAY MARIGOLD	ATTEBROC SUZAS GOLDENROD	MERIT GAY MARSHALL	7-04	305-2X	12610	614
MERIT A B RONA	MERIT PREM RAE	ATTEBROC BONANZAS PHARAOH	5-01	305-2X	11940	580
ATTEBROC H K FERN	ATTEBROC BONANZA FAYLENE	DEEP LAKE O HOLLIKING	4-04	305-2X	13810	724
ATTEBROC BILLYS LOUANN	ATTEBROC SUZAS LOUELLA	BURGERS PLACE BILLY	2-04	303-2X	10210	456
***WARD D CROFOOT, CROFOOT FARMS, PAVILION**						
C F BILLYS VI UNDINE	C F VICEROYS UNDINE	BURGERS PLACE BILLY	2-09	304-2X	12810	577
***WILLIAM M & LILLIAN V EMERSON, LERSON LAWN FARMS, AUBURN**						
WILLOW BROOK FORTUNES BRENDA	WILLOW BROOK L BONNIBELLE	YELLOW CREEK S FORTUNE	4-02	305-2X	13770	683
LERSON LAWN RIVALS CHARLENE	LERSON LAWN VIROS ARLENE	LERSON LAWN BRIGHT RIVAL	4-01	305-2X	11470	512
LERSON LAWN R N CHERRY	LERSON LAWN COUNTESS CHERRY	NORGERTS ROYAL NANCE	2-01	305-2X	10020	449
***EDGAR GROSS, MAPLEVALLEY FARM, SINCLAIRVILLE**						
VALLEY GOLDEN BESS	MAPLEVALLEYS TOUCH OF GOLD	BESSS GLENMONT OF HOME SUPPLY	7-04	305-2X	13830	585
UPAWAY MINTS SUPERB	UPAWAY PETERS SUPPLE	UPAWAY LEOS MINT	3-09	305-2X	12500	581

A Daughter of a "HOT ONE"!

FAR WEST FOREMOST PHOEBE, E '68 (91.0)

12,720M 538F 2-5 DHIR 305d 2x
21,814M 866F 3-5 DHIR 305d 2x (pending)

21814 - 866 - (3-5) - DHIR - 305 - 2X

Class Leader 2nd Place For Milk

Congratulations to Far West Farm and to Woodacres for breeding and developing this outstanding young cow. We would also like to congratulate all of the breeders and owners of CURTiSS-sired animals that received recognition in the All-American balloting.

THE SIRE OF "PHOEBE" IS AVAILABLE THROUGH CURTiSS →

GAYOSO VIEW FAME'S FOREMOST

Gold Star Sire & Silver Star Sire, 1968

USDA:	(1-69) 39 dtrs av.	11,204M	4.74%	531F
	Herdmates av.	10,218M		490F
	Pred. Diff.	+531M		+23F

5 States, 12 Herds, Reliability 49%

AGCC: (2-69) 36 classified dtrs. av. 84.5

His full sister: Gayoso View Fames Debby (EX-94.5)
23,354M 874F 6y HIR 305d 2x

A paternal sister: Normandy Fame's Meadow (VG-88)
25,420M 1,257F 4-11 DHIR 305d 2x

CALL YOUR LOCAL CURTiSSMAN

If your area is not covered by a CURTiSS Technician write for full details on purchasing CURTiSS semen and a complete line of A. I. equipment for use in your own herd. We also offer the finest in A. I. training – for technicians and herd owners alike.

All semen processed under health standards recommended by A.V.M.A. and adopted by N.A.A.B.

CURTiSS®

BREEDING SERVICE

CARY, ILL. 60013 ■ 312/639-2141

NATIONAL ASSOCIATION ANIMAL BREEDERS
Symbol of Quality
NAAB

THE GUERNSEY SALE — 44th RENEWAL

April 16, 1969, Sales Pavilion, Lancaster, Pennsylvania

65 HEAD . . . 7 Top Bulls — 42 Cows — 16 Bred Heifers

The highest records on the 7 bulls average 17222 lbs. milk, 870 lbs. fat, and their highest classification scores average 92.36%. All of their sires are GOLD STAR bulls.

IN THE SALE

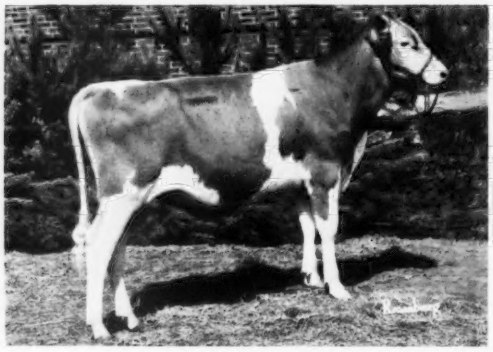

LISETER DARIMOST EMORY
Born September 11, 1967
1st prize Bull Calf, Md. State Fair, 2nd at the Pa. A-A Dairy Show, 5th at the National, 1968. Nominated for All-American Bull Calf.
Sire: **Western Glow Darimost**
GOLD STAR – AI GOLD STAR SIRE

His Dam

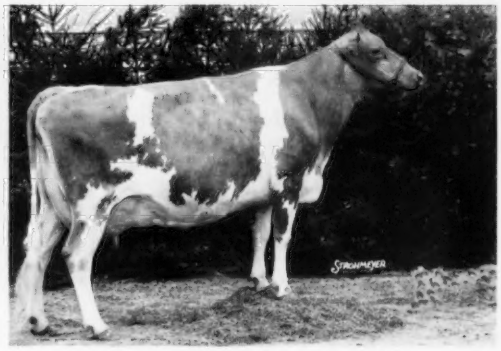

Housley's B. Moonglow (E '66 '68)
11490–552–Jr3DHIR–305–2x
15180–770–Jr4DHIR–305–2x
Sold in the 1965 Green Meadow Sale for $4,400, and resold in the 1967 Sayre Farm Dispersal at $5,000. A daughter of Liseter Brilliant. **This BRILLIANT – DARIMOST COMBINATION SHOULD BE GREAT!**

Liseter is also sending their best bred heifer . . . LISETER SULTAN'S DAMSEL — born November 8, 1966. A daughter of Liseter Sultan (the Secret family), and out of Liseter Flaming Dale (VG), 5 good records include 15730 — 665 — 5-7DHIR — 305 — 2x, 15320 — 629 — 6-8DHIR — 305 — 2x. Damsel was the pick of 25 bred heifers — she could be an outstanding 2-year-old this fall.

Golden Harvest Farm, Bridgewater, Conn., is sending a fresh 2-year-old, and an Excellent 4-year-old. Both are by Wyno Hamlet's Hornet, GOLD STAR SIRE (a double Helena). McDonald Farms P. Monarch and Wyno Hamlet's Hornet are two of the best bulls used at Golden Harvest. Golden Harvest Wyn Petal (E '68), calved January 30 with her third calf, 12640 — 626 — Jr3DHIR — 305 — 2x. She is by Hornet out of a Very Good daughter of P. Monarch.

John Marchezak, Twin Brook Farms, Bentleyville, Pa., is sending TWIN BROOK B.K. STACEY, VG—89% as a 2-year-old, Excellent straight across in Udder, V V V V V D V V E E E E E V. Born December 9, 1965. 10460 — 541 — 2-1DHIA — 351 days — 2x. 1st Cow 3 or 4 Years, Dry, Pa. Farm Show, 1969, 5th 2-Year-Old, Pa. A-A Dairy Show, 1968. A really outstanding daughter of Chedco Bonanza's King.

Great Elm Farms, Inc., Dover, N. H., are sending two bred heifers. Both are by Applebrook Vern's Troy (Jolly Vern—Tulip), and out of daughters of Henslee Farms Virtue Oberland. GREAT ELM TROY'S DORA — born March 31, 1966. Due June 6 to Liseter Brilliant Blazer. GREAT ELM TROY'S BERTHA — born March 20, 1966. Due May 10 to McDonald Farms C.V. Kenny.

From The Midwest . . . Dutch and Mert Sowerby just finished a whirlwind trip to Ohio, Indiana and Michigan. They left Woodacres on Tuesday and returned on Sunday. They traveled 2,480 miles and visited 47 farms.

Otis Weaver, Willow Spring Farm, Goshen, Indiana, is sending a really outstanding 3-year-old by Willow Spring Financier. Dr. G. W. Snider, Milford, Indiana, is sending a top Junior Yearling by High Meadows Conqueror out of an Excellent cow with over 15,000 lbs. milk.

John Loveless, Cromwell, Indiana, said yes on a beautiful 3-year-old by Woodacres Emporer. The Emporer daughters that Dutch and Mert saw on the trip were outstanding, and this one is one of the best. Dutch has been asking for this one ever since she was a yearling — LYRENE NANCE MYRA (E '67), 10940 — 492 — Jr2DHIR — 305 — 2x, 10130 — 507 — Jr3DHIR — 305 — 2x, a Nance out of Lyrene Emory's Myrtle (E 5 times), *21855 — *1170 — 5HIR — 305 — 2x, she also the dam of Pine Vista Rex ($4,000). Dutch hopes this is the year Lyle says YES.

Jim Fish, Lockshore Farms, Hickory Corners, Mich., is sending a blue ribbon Jr. Yearling, LOCKSHORE T.C. RHODANN, 1st Jr. Yr., Mich. State Fair, 1st, Int., Res. Jr. Ch., Int., 1968.

More About The Midwest Consignments and other headliners in the next two issues of the Journal.

Due to the exorbitant, unrealistic prices for pedigrees now being charged by The American Guernsey Cattle Club, and the penalty fees autocratically imposed by the Secretary, the Guernsey Catalog is not being printed in Peterborough. If you want a copy, send in your order now. Catalogs will be mailed only to those who request them.

SALE MANAGED BY:

THE MERRYMAN COMPANY, SPARKS, MARYLAND 21152

John B. Merryman, Sparks, Md.
Phone 301 — 771 - 4321

George W. Snyder, St. Johns, Pa.
Phone 717 — 788 - 3029